ESCANABA DAILY PRESS

Editorial Offices: Call 786-1021

(Read By More Than 45,000 Daily)

Business Offices: Call 786-2021

59th Year, No. 256 14 Pages

Escanaba, Michigan 49829

Thursday, January 18, 1968

LBJ's 'Spend More-Tax More' Irks

Vietnam War Outlay May Be Near Top In Men, $$$

WASHINGTON (AP) — Administration officials say the U.S. commitment to the Vietnam war may be close to the high water mark in men and money.

They said they anticipate "a leveling off of both money and forces in Southeast Asia in the coming year."

This could mean U.S. troop strength in Vietnam will stabilize near the 525,000-man mark, although it does not rule out further reinforcements if conditions dictate.

U.S. military forces in Vietnam now total 486,000 men, with the balance of the 525,000 due there within the next few months.

Discussing President Johnson's upcoming budget, these officials told newsmen they calculate that about $25.75 billion will be spent during the fiscal year to prosecute the Vietnam war—a $1.2 billion increase over this year.

All told, Vietnam war costs will account for nearly one-third of the $77.2 billion defense budget Johnson will send to Congress within the next couple of weeks.

While the fiscal 1969 military budget will be up $2.9 billion over 1968, it still will fall about $11 billion short of the World War II peak.

The optimistic forecast of a leveling off in Vietnam came as officials discussed Johnson's State of the Union message to the House and Senate Wednesday night.

That forecast is in tune with Gen. William C. Westmoreland's confident statement while in Washington about two months ago that "we have reached an important point when the end begins to come into view."

Westmoreland, the U.S. commander in Vietnam, has spoken of a possible start on U.S. troop withdrawals within two years.

American optimism has soured in the past and there is no assurance it won't happen again.

The Pentagon had hoped to hold the U.S. troop commitment to about 480,000 men by next June 30. But last summer, Johnson yielded to Westmoreland's request for reinforcements. The Vietnam manpower ceiling was raised by about 45,000 men.

Despite this, and other unforeseen cost rises, Johnson has managed to avoid asking Congress for additional funds to pay for the war effort between now creased costs with reductions in non-Vietnam programs.

This is being accomplished by $4.3 billion in "reprogramming," which means stretching and the end of this fiscal year.

The Pentagon is helping by balancing off $6 billion in in-out or dropping some procurement, and by shifting $1.7 billion from hardware buying to operating expenses.

Yanks Report 119 Reds Dead In Five Clashes

SAIGON (AP) — U.S. paratroopers lying in ambush along a trail killed a Viet Cong battalion commander from a regiment which overran a South Vietnamese district town two weeks ago, U.S. headquarters announced today.

The ambush was one of five clashes Wednesday, scattered from below Saigon to the demilitarized zone, in which U.S. forces reported killing 119 Communist soldiers at a cost of seven Americans killed and 29 wounded.

A U.S. communique termed the paratroopers' ambush "vengeance on the Dong Hai Regiment which attacked the district town of Tan Uyen in the early morning hours of 6 January."

An ambush squad from the 187th Airborne Infantry, which arrivel in South Vietnam last month, caught Lam Hiep, 28-year-old commander of the Dong Hai Regiment's D800 Battalion and two other Viet Cong on a trail 25 miles north of Saigon, a U.S. spokesman said.

The paratroopers killed Hiep and another Viet Cong, but the third man apparently escaped. In an exchange of fire, one American was killed and one wounded.

A pouch full of documents, a Russian pistol, a map and a compass were found on Hiep's body. The documents disclosed his identity and showed he had commanded the battalion since April 1966 at least.

Lam Hiep's rank was not reported, but he probably was a major. Last month U.S. troops killed a North Vietnamese regimental commander in the Que Son Valley 35 miles south of Da Nang.

War Death Toll Catches Up To Car Slaughter

LANSING (AP)—For the first time since the conflict started in 1961, American war dead in Vietnam exceeds the number of dead on Michigan highways, Secretary of State James Hare reports.

Hare said the last report was 15,997 U.S. servicemen killed in Vietnam since 1961 compared to 13,692 persons who died on Michigan highways during the same period.

"Until last year, our highway death toll here in Michigan far surpassed the casualty list for Vietnam," Hare said. "Only this past year, when 9,353 Americans died, did war casualties finally outstrip Michigan's highway massacre."

Hare said it "staggers the imagination" that highway deaths in Michigan alone since 1961 are nearly as high as the war casualties.

"People don't get as emotional about our highway slaughter," Hare said.

$34 Million Aid

WASHINGTON (AP)—Michigan has been allocated $34,612,027 by the U.S. Office of Education to provide better educational opportunities for educationally underprivileged and children during the current school year.

AT LEAST FIVE PERSONS were killed and eight others injured Wednesday when 18 trucks and autos collided on fog-shrouded interstate 65 near Sellersburg, Ind. State Police said the pileup crash was 12 miles from Louisville. Shown here is one truck cab demolished in the accident. (AP Wirephoto)

U.S., Russia Agree On Atom Spread Ban

GENEVA (AP) — The United States and the Soviet Union have reached agreement on a complete draft treaty to halt the spread of nuclear weapons, authoritative Western sources reported today.

The completed draft, including an article on international controls previously in dispute, is to be submitted to the 17-nation disarmament conference when it goes back to work later today after a Christmas recess.

It was believed that the Soviet-American agreement on controls would result in acceptance of the treaty by West Germany, Italy and other members of the Common Market except France.

India Is Key

No details of the agreement on controls were immediately available. U.S. sources said earlier differences had been narrowed down to a matter of several words during meetings in the past few days of the U.S. and Soviet cochairmen of the conference, Adrian S. Fisher and Alexei A. Roschchin.

But India's position, believed the key to acceptance of the treaty by most neutral and nonaligned nations, remains that the draft document does not clamp down hard enough on nations that already have nuclear weapons.

If the Indians refuse to sign, Pakistan almost certainly will refuse also. It is believed this will encourage Israel to hold back, and then none of the Arab countries would sign.

India has been the most determined critic of the treaty and has attracted the support of a number of nonaligned nations.

The U.N. General Assembly, which is to reconvene in the spring, has asked the conference to try to have a complete draft treaty ready by March 15.

The original draft, presented in Geneva last Aug. 24 by the United States and the Soviet Union, lacked Article 3 dealing with international inspection.

Ask Euratom Role

The Soviet Union has insisted that the International Atomic Energy Agency, which has a membership of more than 90 nations, be recognized as the only body competent to police a nonproliferation treaty.

The Common Market countries, led by West Germany and Italy, seek a role for Euratom, their own agency which controls nonmilitary atomic energy development within the six-nation group.

The Russians and the Americans were expected to compromise with an agreement in principle that the IAEA would be the main control body but that it should work out a mutually acceptable inspection system with Euratom.

Five Die In 18 Vehicle Pileup

SELLERSBURG, Ind. (AP)—Five persons were killed and eight others injured Wednesday in chain-reaction collisions involving 18 vehicles in zero visibility fog on 65.

Flames erupting from the first crash spread through the wreckage, fed by paint-making chemicals in a truck. Destroyed or damaged were 11 semitrailer trucks, six automobiles and a pickup truck.

The pileup 15 miles north of the Ohio River began as two policemen stood on the southbound lanes of the highway waving flares to slow traffic for a three-car accident a half mile south in which no one was injured.

Stae Trooper Gerald Hayes said, "Everybody was going too fast in the fog." He said he kept trying to flag vehicles, and "They just kept coming."

Sicily's Death Toll Nears 400

PALERMO, Sicily (AP) — The known death toll in western Sicily's earthquakes neared 400 today, but U.S. Embassy men from Rome said they have found no evidence of any Americans killed or injured.

The quakes Monday wrecked a dozen towns and villages, injured more than 1,500 persons, and hundreds are still missing.

The hilly inland region is seldom visited by tourists, but the embassy in Rome sent a special staff to help the Palermo consulate handle the hundreds of queries from the United States about Americans or relatives possibly in the area.

Rescue teams, jittery from the shock of 32 tremors which followed the devastating quakes, continued poking under rubble and found two survivors Wednesday, still breathing after nearly 60 hours of confinement.

The island's major problem remained getting food, medicine, tents and blankets to an estimated 40,000 refugees preparing to spend a fourth night in the open. They were spread in small encampments throughout the western tip of the island, with only about 3,000 tents for shelter.

Snow Blamed In 17 Detroit Deaths

DETROIT (AP) — Seventeen persons have died of heart attacks in the Detroit area since the city was blanketed with snow last weekend.

All but one of the deaths came while the victims were shoveling snow. The other victim was a 69-year-old man who collapsed as he was pushing an automobile.

Congress Heads Still Rejecting 10 pct Surtax

WASHINGTON AP — President Johnson's call for higher taxes along with increased spending has drawn early fire from key congressional leaders. And he apparently has made no inroads into opposition to his Vietnam policies.

Johnson's statement that rejection of his 10 per cent income tax could cripple U. S. prosperity drew no applause from the assembled senators and representatives.

And in a news conference 30 minutes after the speech, House Republican Leader Gerald R. Ford said Johnson failed to make a case for the tax boost.

Chairman William Proxmire, D-Wis., of the Senate-House Economic Committee called it "a serious economic mistake" for the President to seek a tax boost without slashing such programs as public works and space.

McCarthy Dissents

Senator Eugene J. McCarthy, D-Minn., said of the speech:

"We still are told the nation can wage and win two wars—the one in Vietnam and the war on poverty. We are waging one, but not winning either."

Johnson's brief remarks on Vietnam peace prospects—in which he reiterated U.S. demands for a North Vietnamese pledge of a curb on military action if U.S. bombing is to be halted—met with stony silence on the part of two of his severest war policy critics, Sens. J.W. Fulbright, D-Ark., and Robert F. Kennedy, D-N.Y.

As anticipated, Republicans found Johnson's message politically oriented.

"Campaign Talk"

Sen. Jacob K. Javits, R-N.Y., said the President made the State of the Union "sound like the state of the campaign." Sen. Hugh Scott, R-Pa., said Johnson "poured forth a cornucopia of promises" but failed to establish legislative priorities.

Johnson said it would take a $10.4 billion boost in spending to finance on-going programs in reporting the fiscal 1969 budget would reach a record $186 billion—with a built-in $8 billion deficit sure to go higher if the tax boost isn't approved.

Aid To Cities

Only when he called for federal action to aid cities and states in combatting crime and to halt "mail order murder" through gun-control legislation did the President get enthusiastic reaction from the lawmakers during his 51-minute, nationally televised address.

Johnson drew greater applause in calling for a $2.1 billion program aimed at creating jobs for 500,000 hard-core jobless through federal-private business cooperation and a $1 billion slum rebuilding program.

In another major domestic proposal, the President suggested a 10-year program to provide six million new housing units for low and middle-income families.

Child Care Program

He prefaced his domestic proposals, which included calls for new prenatal care and consumer protection programs, by saying:

"In our cities last summer, we saw how wide is the gulf for some Americans between the premise and the reality of our society.

"We cannot change all of this in a day ... The issue is not whether we can change this; the issue is whether we will change this.

"I know we can. I believe we will."

Johnson's estimate that the Southeast Asia conflict will cost $25 billion in the fiscal year beginning July 1 was immediately disputed by Rep. Melvin R. Laird of Wisconsin, chairman of the House Republican conference. Laird said the cost will be nearer $30 billion.

Attacking Violence

Asking for 100 additional FBI agents, the president predicted the nation will change frustrations into achievements to alleviate the despair in "the cities where the fires of disorder burned last summer."

"We can make progress only by attacking the causes of violence and only where there is civil order founded on justice," he said.

The President failed to pack the House. On the floor there were 29 vacant seats despite the hurried movement of aides and pages to fill the yawning spaces.

Of the 100 Senators only 53 were present, including 30 of the 64 Democrats and 23 of the 36 Republicans. Of the 435 House members, only about 250 were present. Some members may possibly have decided to listen and view the speech on television in less crowded and more comfortable quarters.

Asks Surtax

Johnson's renewed call for a 10 per cent income tax surcharge got a frigid reception. There was no response from the floor when he warned: "Interest rates have passed the peak of 1966; and if there is continued inaction on the tax bill they will climb even higher.

"I warn the nation that this failure to act will sweep us into an accelerating spiral of price increases; a slump in home building; and continuing erosion of the American dollar."

Chairman Wilbur D. Mills, D-Ark., of the tax-writing House Ways and Means Committee declined comment until he studies the budget. House Republican Leader Gerald R. Ford said Johnson had made no case for a tax increase.

Tax Opposed

Chairman Russell B. Long, D-La., of the Senate Finance Committee, said he remains opposed to a tax increase.

Republicans challenged Johnson's contention the $10.4 billion increase in the administrative budget for the next fiscal year represented only built-in increases for programs Congress voted.

The "unified budget" which Johnson said he will present Jan. 29 will for the first time include expenditures for such huge government trust funds as Social Security and highway and other activities.

Soapy Williams Is In Hospital, Condition Good

DETROIT (AP) — Former Michigan Gov. G. Mennen Williams was in a Detroit hospital Wednesday undergoing tests because of an undisclosed ailment.

A spokesman for Jennings Memorial Hospital said Williams was not hospitalized for any serious medical problem. His condition Wednesday was listed as good.

Williams served as assistant secretary of state for African affairs under Presidents Kennedy and Johnson.

Trailer Park Loan

WASHINGTON (AP)—Mecosta County, Mich., has been granted a $253,000 loan to construct facilities for parking trailers. The loan is from the Department of Housing and Urban Development.

Tanker Jet Crash Kills General, 11 Other Men

MINOT, N.D. (AP) — A two-star general and eight other Air Force officers were among 12 persons killed Wednesday when a huge Air Force tanker plane crashed on takeoff from fog-shrouded Minot Air Force Base. There was one survivor.

An Air Force investigating team sought the cause of the crash.

The seven crewmen and six passengers were from March Air Force Base near Riverside, Calif.

Maj. Gen. Charles M. Eisenhart, 53, vice commander of the 15th Air Force, died when the plane burst into flames upon impact around 9 a.m. An explosion followed, spewing bodies and parts of the plane more than 1,000 feet in several directions.

Sergeant Survives

The death list also included three colonels, three lieutenant colonels, a major, a captain and three enlisted men.

The survivor was T. Sgt. William G. Wright, 34, the plane's steward.

Wright was taken to John Moses Hospital in Minot, 14 miles south of the Strategic Air Command base in north central North Dakota. He suffered burns over 70 to 80 per cent of his body and was reported in critical condition.

The tanker, a four-engine jet usually used to refuel other planes in flight, was on a routine staff visit to Minot and was taking off for Glasgow, Mont., Air Force Base. The craft had been outfitted for passenger service and was not carrying extra fuel, officials said.

Officials at the base said the plane apparently was airborne just before the crash. The wreckage was about 20 yards to the right of and about three-quarters of the way down the 15,000-foot long runway.

Visibility, 300 Feet

The base information officer said, "To my knowledge there were no eyewitness. Visibility was too low."

A civilian employe at the base, who asked that his name not be used, said, "It was so foggy I couldn't see." He said visibility was no more than 300 feet.

An official at the Minot base said there was no way to know yet what caused the accident.

Gen. Eisenhart, a native of Culbertson, Neb., made his home at McCook, Neb. He is survived by his widow, Dorothy; a son, Donald, 19, and a daughter, Marion, 17.

He had been a military pilot for more than 30 years, entering the Army Air Corps in 1937. In World War II, he commanded bomber squadrons operating from the Marianas Islands against Japan. Among his decorations were the Legion of Merit, the Distinguished Flying Cross and the Bronze Star. He had flown more than 8,000 hours, including 156 combat hours.

Weather

ESCANABA AND VICINITY—Mostly cloudy with chance of a little rain or snow at times today and tonight. Friday partly cloudy and a little colder. High today, 38 and low tonight, 27. High yesterday, 27 and low overnight, 21. Winds, 8 to 15 mph becoming west to northwest this afternoon and tonight. Saturday outlook: partly cloudy with above normal temperatures. Precipitation probabilities: today, 30%; tonight, 30%; Friday, 20%.

Upper Peninsula — Mostly cloudy with chance of a little snow or rain through tonight. Highs this afternoon in the 30s. Lows tonight mostly in the 20s. Partly cloudy and a little colder Friday.

Sun sets today at 4:33 p. m., and rises Friday at 7:24 a. m.

Low temperature readings:

Albany	2	Memphis	29
Albuquerque	27	Miami	69
Atlanta	31	Milwaukee	32
Bismarck	24	Mpls.-St. P.	14
Boise	-10	New Orleans	35
Boston	20	New York	28
Buffalo	29	Okla. City	42
Chicago	31	Omaha	28
Cincinnati	20	Philadelphia	23
Cleveland	25	Phoenix	37
Denver	18	Pittsburgh	23
Des Moines	33	Ptlnd, M.	10
Detroit	23	Ptlnd, O.	41
Fairbanks	-46	Rapid City	20
Fort Worth	50	Richmond	23
Helena	11	St. Louis	29
Honolulu	70	S. Lake City	10
Indianapolis	19	San Diego	48
Jacksonville	43	S. Francisco	48
Juneau	18	Seattle	42
Kansas City	41	Tampa	54
Los Angeles	50	Washington	23
Louisville	19	Winnipeg	18

Open Housing, Crime Controls Proposed

LANSING (AP)—Bills banning racial discrimination in real estate transactions and stiffening penalties for certain crimes were before riot-conscious state legislators today.

An open housing bill — with bipartisan sponsorship — was introduced in the Senate Wednesday while House Republicans offered anticrime measures.

Open housing and anticrime proposals were recommended last week by Gov. George Romney as part of "a balanced program of greater justice and better law enforcement" to combat tensions which could lead to racial violence.

The Senate open housing bill is virtually identical to a measure introduced in the House during the recent special session and which—with several amendments added — was defeated 47-55.

Principal sponsor of the measure is Sen. Charles Zollar, R-Benton Harbor. Co-sponsors are Senate Majority Leader Emil Lockwood, R-St. Louis; Robert Richardson, R-Saginaw; Coleman Young, D-Detroit; and George Fitzgerald, D-Grosse Pointe Park.

In the House, Rep. Anthony Licata, R-Detroit, was principal sponsor of a 10-bill package which would insert in state law minimum penalties for such felonies as riot arson, assault, attempted murder, attempted robbery and other crimes.

Rep. Quincy Hoffman, R-Applegate, introduced a bill which would make it a felony instead of a misdemeanor to interfere with a fireman on duty.

The open housing bill was sent to the five-man Senate State Affairs Committee, where it will have to receive three votes before it can be reported out to the floor for full Senate consideration.

Lockwood said he is "optimistic that we will get the votes within the next few weeks to get it out of committee and pass it in the Senate."

Action on the controversial bill could come by the middle of February, Lockwood added.

"I personally would hope for early action," commented Sen. Thomas Schweigert, R-Petoskey chairman of the State Affairs Committee.

Republican plans call for the consideration of the open housing bill along with anticrime measures. Romney's anticrime proposals have not yet been introduced in the Senate.

The open housing bill includes a lengthy list of actions which it would define as unfair housing practices and provides remedies for victims of such practices.

It also gives the State Civil Rights Commission certain enforcement powers.

Exempted from the bill would be transactions involving duplexes in which the owner lives and rental of rooms in a family home, transactions not publicly advertised and cases in which religious organizations give preference to members of the same religion.

Under terms of the bill, it would be an unfair housing practice:

—To refuse to negotiate for a real estate transaction with a person because of race, color, religion or national origin;

—To discriminate in setting terms, offering privileges or providing facilities in connection with a real estate transaction, which would include sale, exchange, lease or rental of real property;

—For a real estate broker or salesman to refuse to receive or transmit to his principal a bona fide offer because of bias;

—To refuse to show property, to fail to bring a listing to a person's attention or to falsely tell him property is not available;

—For a financial institution to discriminate against a person applying for a loan to buy, rent, build, repair or improve real property.

The Civil Rights Commission would be required to go to court for orders enjoining discriminatory actions. The court then would take over, on its own motion, the proceedings in a case which comes before it for injunction.

Today's Chuckle

Anybody who thinks talk is cheap never told a baby sitter to help herself if she got hungry.

CANDIDATE for graduation from Northern Michigan University on Saturday is Kenneth Hammerberg, the son of Mr. and Mrs. Ivan Hammerberg of Wilson. He is to receive a baccalaureate degree in Business Education. Hammerberg graduated from Bark River-Harris High School. At Northern he had maintained a high scholastic record.

Wood Harvest, Market Project Recommended

By JEAN WORTH

MACKINAW CITY — The Michigan Advisory Task Force recommended to the Upper Great Lakes Regional Commission in a meeting here Wednesday that it ask the U.S. Department of Commerce to approve a wood industry pilot study in the Lake States' demonstration projects.

The project has been under study by the committee for most of a year, with guidance from the Michigan Department of Commerce, and would, with federal approval, be the state's first project in its "Little Appalachia" Regional Commission program with Wisconsin and Minnesota.

Wisconsin is proposing a lake rehabilitation demonstration project and Minnesota a mineral industry demonstration.

The governors of the three states and Thomas Francis, the federal co-chairman of the commission, agreed last year to launch the regional development program with demonstration projects which could be quickly organized and which would provide aid of regional significance.

Create Corporation

Ray Pfeifer, staff forester of the Michigan Conservation Department and John Hodge, of Michigan State University, wrote Michigan's demonstration project and presented it to the Advisory Task Force Wednesday after the Task Force had earlier approved the creation of Upper Great Lakes Timber, Inc., a non-profit corporation, to implement it. The corporation is sponsored by Operation Action-U.P. and the Northern Michigan Development Council.

Frank Hoholik, president of Manistique Pulp & Paper Co., is president of Upper Great Lakes Timber, and other officers are: George Rowley, Vanderbilt pallet manufacturer, vice president; William Wilson, Marquette, manager of Operation Action, secretary; and Myrton Riggs, Cheboygan publisher and president of the Northern Michigan Development Council, treasurer.

Favor Highways

The discussion of the Advisory Task Force, with co-chairman A. R. Jacobs of Traverse City presiding in the absence of Escanaba Mayor Harold Vanlerberghe, indicated strong support for top priority for a developmental highway program in the Upper Great Lakes Region like that in Appalachia.

Speakers said that the Upper Peninsula, which is almost a geographical third of Michigan and which has no limited access highway except I-75 funneling Mackinac Bridge traffic into Canada, gets only one per cent of Michigan highway construction funds and can accommodate no tourism growth for lack of highway space.

The proposed Michigan demonstration project is titled "A Demonstration of Organized Timber Procurement, Production and Marketing."

Forest Area

Pfeifer and Hodge cited that almost two-thirds of the land area of the Upper Great Lakes Region is forested land, capable of producing commercial crops of timber and that this is the most important economic activity of the area, but that much of the potential is not currently being realized. The demonstration area would point ways of utilization.

To improve the economy of the three state area the project proposes the selection of a demonstration area to show what may be done by improved timber harvesting and marketing.

It proposes to:

1. Procure from 15,000 to 20,000 cords of mixed timber products a year from landowners in the demonstration area, encouraging small forest owners to make their stands available for management and harvest.

Marketing Study

2. Harvest the timber from the area lands under contract.

3. Purchase an additional 15,000 to 20,000 cords of mixed wood products a year from independent local producers.

4. Market these timber products. Concentration yards would store unmarketable species until accumulated volumes and marketing efforts found sales for them.

Pfeifer and Hodge stressed that the project was intended to show how to make Northern Lake States logging more profitable and sustaining for the industry and communities living on it and not to compete with established wood industry. They plan a phase-out of the pilot project after not more than five years of operation.

Cost $156,000 A Year

Estimated total cost of the demonstration of Organized Timber Procurement, Production and Marketing for a year, as presented to the Michigan Advisory Task Force is $156,000.

Major items were estimated at: Project manager salary and expense, $15,000; assistant, $10,000; clerk, $5,000; investments in timber, $116,500.

"After the first year of operation, income to Upper Great Lakes Timber, Inc., (the non-profit corporation organized to conduct the demonstration) should be sufficient to continue the project, and, it is hoped, to allow expansion to the full accomplishment of objectives," the study states. The first year of operation might be confined to species that could be marketed without difficulty.

Bar President To Speak Here

John G. Starr of Grand Rapids, president of the Michigan Bar Association, will be in Escanaba Friday to address a noon luncheon meeting of the Delta County Bar Association at the House of Ludington.

He will be in Manistique Friday evening as part of his tour of the Upper Peninsula.

Starr will speak on "What the State Bar of Michigan Does for Practicing Attorneys."

The son of Raymond W. Starr who was the senior judge for U. S. District Court of the Western District of Michigan, Starr currently practices law in Grand Rapids as a member of the Wiarda and Starr law firm.

He was a classmate of Escanaba Municipal Judge James Fitzharris at the University of Michigan Law School, graduating in 1938. Before being elected president of the State Bar, Starr has served as a commissioner in the Bar Association.

Newly elected officers of the Delta County Bar Association are: Donald K. Goulais, assistant state attorney general, Escanaba, president; Tom Butch, Gladstone, a new member of the law firm of Strom, Hoehn and Shipman, vice president, and John Beauchamp of Escanaba, secretary-treasurer.

Circuit Judge Bernard H. Davidson of Negaunee will also join the luncheon Friday.

Albert Shields, Trenary, Dies

TRENARY — Albert Shields, 68, died suddenly at his home Tuesday at 9 p.m.

Born April 15, 1899, in Wisconsin, Mr. Shields had resided here for the past 30 years. He was a retired woodsworker.

Surviving is a sister, Mrs. Margaret Martch, of Milwaukee; two brothers, Charles of Milwaukee and Tom of Manistique, in addition to several nieces and nephews.

Funeral services will be held Saturday at 2 p.m. at the Bowerman-Hallifax Funeral Home in Munising. Rev. James Ritchie of Trenary Methodist Church will officiate and burial will be in the Trenary Cemetery.

Pallbearers will be Eugene, Gordon and Bruce Holmquist and Robert Carlson.

Friends may call at the funeral home after 7 p.m. Friday.

In Service

Army Pvt. Richard N. Carroll, 21, son of Mr. and Mrs. Albert N. Carrol, Perkins, was assigned as a carpenter in Co. D of the 589th Engineer Battalion near An Khe, Vietnam.

Honor

WEST DE PERE WIS. — Miss Mary Jeanne Therrian, daughter of Mr. and Mrs. Fred Therrian 1409 Dakota Ave., Gladstone was named to the Dean's List for Term 1 of the 1967-68 school year at St. Norbert College. She is a Sophomore with 3.57 grade point.

Terrorists Defy Guatemala Police

GUATEMALA (AP) — Defying a sweeping police roundup to check terrorism in Guatemala, gunmen killed a wealthy landowner Wednesday, one day after the slaying of two U.S. military officers.

Alfonso Alejos de la Cerda, 77, was machine-gunned in a suburb of the capital, and his driver was wounded. He was an uncle of Roberto Alejos, a presidential candidate in 1962, and of Carlos Alejos, a former ambassador to Washington.

Havana Radio, reporting the assassination, said another nephew "gave his farm for the training of Cuban counterrevolutionaries and mercenaries for the Bay of Pigs invasion in 1961."

Alejos was shot a day after assassins in a speeding car machine-gunned U.S. Army Col. John D. Webber Jr., 47, Houston, Tex., head of the U.S. military advisory group in Guatemala, and Lt. Cmdr. Ernest A. Munro, 40, Rockland, Maine, head of the U.S. naval section.

Called Revenge

The Rebel Armed Forces, a Castroite group known as FAR, said it assassinated the Americans in retaliation for leftist guerrillas killed by Guatemalan army groups trained by the U.S military mission.

Police made a large number of arrests as they searched for the assassins of the two U.S. officers and other victims of the terrorists.

Military police combed through homes and offices and set up roadblocks. Entire blocks were sealed off by police armed with machine guns. Cars were stopped at checkpoints and searched for arms.

Marine Sgt. Harry L. Greene, 41, of Omaha, Neb., was wounded with two U.S. officers and was reported in fair condition. Army Sgt. Maj. John R. Forster, 42, of Seattle, Wash., was struck in the arm by shattered glass and was released Tuesday after treatment.

Guards Posted

The government put more guards on the U.S. Embassy and other American installations and sent regrets to Washington.

Webber and Munro were the first U.S. victims of a wave of rightist and leftist terrorism that has taken more than 1,000 lives in the last year and a half. Two Guatemalans were assassinated Tuesday, and one terrorist was killed.

In Washington, State Department press officer Robert J. McCloskey said about 5,000 U.S. citizens live in Guatemala and several hundred U.S. tourists are usually in the country.

"All possible precautions are being taken by our own people," he said.

Covey T. Oliver, U.S. assistant secretary of state, arrived Wednesday night on a swing through Central America. Foreign Minister Emilio Arenales canceled a reception in his honor or because of the deaths of the two American officers.

Michigan Week Emblem Drops Birds For 1968

A drawing of friendly people and an outline of the state accompanied by the theme Michigan—Land of Hospitality" will be the emblem of the 1968 Michigan Week May 19-25.

An appeal to business firms, schools, organizations and individuals to begin displaying it everywhere early in the spring was made by Win Schuler of Marshall, general chairman of Michigan Week, in announcing the emblem.

Posters, placemats, lapelpins and other promotional materials bearing the emblem are being prepared by the state committee and will as usual be sold at cost, but Schuler invites companies and groups of all kinds to make and display original posters and create their own versions of the emblem, using the three elements: friendly people, the map and the theme. It is still the emblem, with or without the dates of Michigan Week.

This is the first year since Michigan Week began in 1954 that the emblem hasn't included a bird. For 12 years the robin, Michigan's official state bird, was always present, sometimes in a sailor's cap, sometimes in drum major's attire, always jaunty. In 1966 and '67 the emblem showed three gulls soaring over the Mackinac Bridge.

Houghton Banker 55 Years, Retires

HOUGHTON (AP) — Joseph Lenz, for 55 years a banker, has retired as cashier of the Houghton National Bank. He has served the institution since the Citizens National Bank, also of Houghton, was merged with Houghton National in 1932.

Lenz served Citizens from 1913 to the time of the merger. He began with Citizens as a stenographer and ended his career there as an assistant cashier.

He will continue to reside in Houghton.

Iron County Ignores Order

IRON RIVER — Faced with a cut-off in state funds for the county's medicare hospital, the Iron County board has voted not to make improvements to the facility, located west of Crystal Falls.

Supervisors voted 12 to 7 not to make the improvements ordered by the state. Earlier, an official of the state medicare agency said that an estimated $35,000 to $40,000 a month in state aid to the county would be stopped unless the improvements were made by Feb. 15.

The vote, with supervisors from the Crystal Falls area in eastern Iron county favoring the improvements and supervisors from the Iron River area in the western part of the county, opposing them, continued a hassle between residents of the two areas of the county.

A new 60-bed county acute care hospital, estimated to cost $1.2 million, has been backed by residents of Iron River and their supervisors. The new facility is scheduled to be built near Iron River.

Crystal Falls residents have countered with a suggestion that the new hospital be built adjacent to the existing hospital at Crystal Falls.

One of the supervisors voting against the proposal Tuesday night said it would be up to the state to find facilities for the 100 patients now at the hospital if the state withdraws its financial support.

Two Plead Guilty In Circuit Court, Await Sentences

Two men pleaded guilty wednesday when arraigned in Circuit Court on separate criminal charges.

Alfred J. Seymour,28, of Milwaukee, formerly of Nahma, pleaded guilty to breaking and entering the Big Bay de Noc High School at Nahma on Nov. 30.

Roger D. Buckley, 21, of 1412 2nd Ave., N., Escanaba, entered a guilty plea to a charge of unlawfully driving away an automobile.

Judge Bernard H. Davidson said both men would be sentenced Jan. 26.

Seymour, who was also cited for violation of probation, was arrested in Milwaukee and returned to Delta County this week. On Monday, he was sentenced to 20 days in jail by Judge Edward Goldsworthy after he pleaded guilty to larceny of gasoline.

Two other men — John A. Bell, 38, of Marquette, and John A. Beaver, 19, of Rte. 3, Rapid River — had previously pleaded guilty to breaking and entering the school at Nahma. Both will be sentenced Friday.

Buckley was arrested by Escanaba police. He was also cited for a parole violation.

GM Blamed In Plant Closings

DETROIT (AP)—Two General Motors Corp. foundries lay idle today under strikes by 8,800 United Auto Workers Union members as talks continued on local contracts for about half of the giant corporation's facilities.

On strike were 3,000 UAW members at GM's Defiance, Ohio, foundry and 5,800 at the firm's Chevrolet foundry complex in Saginaw.

Leonard Woodcock, UAW vice president, said GM officials were forcing the strikes by refusing local plant managements permission to settle major issues.

Woodcock said the corporation took this tack because its sales are lagging.

"It's the attitude of a stubborn, high-handed royalty which expects its servants to beg for a boon," he said.

GM replied that it was trying to achieve "speedy resolution of all local plant situations."

The corporation had no comment about Woodcock's statement linking the strikes with GM's sales figures.

Back Wallace

WARREN (AP)—The American Independent Party for George Wallace has registered with the Macomb County clerk's office and opened a headquarters in Warren. The organization is headed by James Hall, 60, a retired Chrysler Corp. factory worker.

Bintliff Named Official Of Firm

Tom Bintliff, formerly of Escanaba, has been elected vice president of Trotter Advertising, Inc., Little Rock, Ark.

Bintliff joined the firm as an account executive in June, 1967.

He moved to Little Rock from Green Bay where he was writer and producer of television commercials for WLUK-TV. Prior to that association, Bintliff was news director of WDBC Radio in Escanaba.

Cornell GI On 2nd Viet Tour

ON USS RANGER AT SEA— Aircrew Survival Equipmentman 3/C Terrance Lee Harrison, U.S. Navy, son of Mr. and Mrs. Monroe Arthur Harrison of Route 1, Cornell, Mich., has deployed to the Tonkin Gulf off North Vietnam with Attack Squadron 22 embarked on board the attack aircraft carrier USS RANGER (CVA-61).

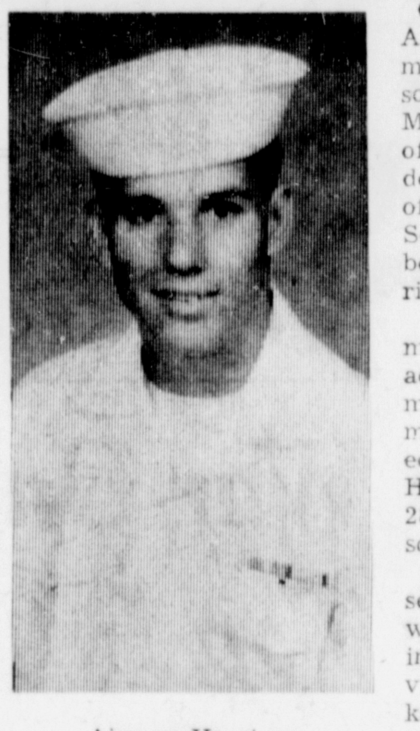

Airman Harrison

Petty Officer Harrison is a member of the Ranger's Parachute Loft. His duties include making repairs and performing maintenance on all survival equipment used by our pilots. He entered the Navy on June 28, 1965 and reported to the squadron July 26, 1966.

Harrison is beginning his second combat tour in Vietnam with Attack Squadron 22. During the squadron's two previous deployments to the Tonkin Gulf the "Fighting Redcocks" have flown over 4,026 combat missions and delivered over 6,400,000 pounds of ordnance.

Before entering the Navy, he attended Gladstone High School. For his participation in the Vietnam theater of operations Terrance is authorized to wear the National Defense Service Medal, Vietnam Service Medal, Republic of Vietnam Campaign Medal, and the Navy Unit Commendation Ribbon.

Flying the Douglas A4C "Skyhawk", the smallest operational bomber in the fleet, Va - 22 has flown over 4,000 combat missions and delivered over 6½ million pounds of ordnance on targets such as bridges, railway yards, petroleum storage areas, missile and flak sites, and airfields on their two previous combat cruises. These targets have been located and destroyed throughout North Vietnam, including in particular the highly defended areas around Hanoi, Haiphong, Thanh Hoa, and Vinh.

Gaza Curfew Set By Israel

TEL AVIV (AP) — The Israeli army clamped a general curfew on the more than 200,000 Arabs of occupied Gaza City today while security forces searched house to house for arms used in a current wave of sabotage.

There have been almost daily hand-grenade attacks in Gaza. On two recent occasions grenades were lobbed into open-air market places, injuring local Arabs, and one Israeli soldier was wounded while standing near the Gaza railway stop.

Security forces recently arrested 40 persons suspected of belonging to the Palestine Liberation Organization.

The repatriation of Egyptian prisoners of war resumed today after a delay of four days caused by storms blocking roads across the Sinai Desert.

The Israeli-Egyptian exchange is expected to be completed next Tuesday or Wednesday.

Arthur Nystrom Dies Wednesday In Marinette

Arthur Nystrom, 80 formerly of Stonington, died at 5:30 p.m. Wednesday at the Marinette Luther Home where he had resided for past 20 years.

He was born Sept. 19, 1887 in Stonington, the son of the late Mr. and Mrs. John Nystorm. The only survivors in addition to those in Sweden are an aunt, Mrs Gunnar Nelson and a cousin, Lillie Olson, both of Escanaba.

Complete funeral services will be held from the Hansen and Onion Funeral Home in Marinette at 3 p.m. Friday. Burial will be in the Luther Home plot of the Marinette Cemetery.

THE MOTION PICTURE THAT SHOWS WHAT AMERICA'S ALL-TIME #1 BEST-SELLER FIRST PUT INTO WORDS!

Valley of the Dolls

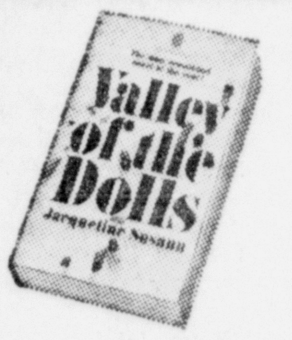

20th CENTURY-FOX Presents A MARK ROBSON DAVID WEISBART PRODUCTION PANAVISION® COLOR by DeLUXE

SUGGESTED FOR MATURE AUDIENCES

Shown 7 P. M. - 9:05 P. M.

ST 6-7941 MICHIGAN theatre ESCANABA

A LOVELY SORT of DEATH

Samuel Z. Arkoff & James H. Nicholson present Roger Corman's Production of

THE TRIP

PSYCHEDELIC COLOR

STARRING PETER FONDA · SUSAN STRASBERG

RECOMMENDED FOR MATURE AUDIENCES

ORIGINAL SOUND TRACK RECORDING ON TOWER RECORDS · AN AMERICAN INTERNATIONAL PICTURE

Shown 6:45 and 9:45 — Co-Feature at 8:15 P. M.

THE BIKINI-BUNNIES ARE BUSTIN' OUT! IT'S A Bikini World

TRANS AMERICAN STARS DEBORAH WALLEY AND TOMMY KIRK

COLORSCOPE

ST 6-7922 DELFT theatre ESCANABA

SPECIAL Children 50c

KIDDIE MATINEES — SAT. - SUN. "MA & PA KETTLE IN THE OZARKS"

Sandberg's "FISH FRY EVERY FRIDAY" PAN FRIED FISH

Perch, Walleye, Trout & Shrimp

CALL ST 6-9858 For Take Outs! Beer - Wine - Liquors

JUST A REMINDER... OVER 200 BIRDS AVAILABLE FOR YOUR SHOOTING PLEASURE!

Good Shooting Now At

WALLACE PHEASANT FARM

Wallace, Mich. Phone 788-4453

TRY THE FAMOUS ELKS Fish Fry EVERY FRIDAY

Serving Delicious

• FISH
• STEAKS
• CHICKEN
• SEAFOOD

And Featuring Our SALAD BAR

Members & Guests Welcome

FISH FRY Every Friday Only 75c

• Short Orders
• Plate Lunches
• Complete Dinners

Take Out Orders—Dial ST 6-9836

Welcome To The MAYFLOWER RESTAURANT

916 Ludington St.

FISH FRY FRIDAY At Potvin's Tavern

Schaffer, Mich.

Sea Food, Chicken, Steak Food Served Friday, Saturday and Sunday, 5 to 11 p.m.

FRIDAY FISH FRY

SERVING HAMBURGERS AND FLAVOR CRISP CHICKEN ON WEEK DAYS.

LOMBARDI'S BAR

Ford River on M-35

FRIDAY FISH FRY

• Full Course Dinner • Steaks • Chicken • Sea Food

— Take Out Orders —

BEER WINE & LIQUOR

WOODY'S STARLITE

Ph. GR 4-6648 Rapid River

FISH FRY

And Sea Foods Served 11 A. M. And On

Every Friday

Peoples Cafe & Bar EAT

Delicious Dinners & Short Orders Everyday Except Sunday

LIQUOR, BEER, WINE

A Family Affair! Friday Night FISH FRY

All You Can Eat!

Bring The Whole Family . . . All You Can Eat! Also Wee Folks Portions. 2635 Ludington St., Phone ST 6-3901. Carry Out Service Now Available.

OLD TOWN RESTAURANT

2635 Lud. St. on U. S. 2-41

FISH FRY FRIDAY NIGHT

— Also —

DANCING FRIDAY AND SATURDAY

MICHIGAN HOTEL

330 Stephenson Ave.

FOR SALE AND REMOVAL

Separate bids will be received by the CITY OF ESCANABA on or before 2:00 P. M. Monday, January 22, 1968 in the office of the Purchasing Agent at 124 No. 8th St., Escanaba, for the sale of each of the following buildings:

ONE REAR HOUSE AT 1109 1ST AVE. NORTH
ONE REAR GARAGE AT 1109 1ST AVE. NORTH
ONE FRONT HOUSE AT 1111 1ST AVE. NORTH

including any present plumbing fixtures or appliances.

Above buildings MUST be removed from the premises (down to foundation) and out of the Escanaba City Limits by 4:00 P. M., Monday, Jan. 29, 1968.

A deposit of Five Percent (5%) of amount of bids must accompany each bid. Said deposit will be forfeited and buildings will be demolished by the City of Escanaba if removal has not been completed at above date. For further information, contact E. A. Olson at above address or call 786-3274.

$1.4 Million Cumulative Contribution

U.P. Is Champion Giver To The March Of Dimes

If the March of Dimes campaign follows the same pattern above the Straits this year as in 1967, the Upper Peninsula will rank No. 1 in the continental United States in per capita contributions.

None of the 48 contiguous states had a better record of giving to the March of Dimes last year than did the Upper Peninsula, where the per capita contribution was .2543 cents. Only Alaska had a better record, but just barely. Residents of the 49th state gave .2589 cents — on the average — to the March of Dimes in 1967.

And no county anywhere topped Baraga County's generosity. Under the leadership of Rudy Holm, campaign director, Baraga County citizens donated an average of 62 cents (more than double the average of the Upper Peninsula as a whole) to the March of Dimes.

Over Million Given

Miss Emily Swanson, Marquette, field representative for the National Foundation, said a net total of $1,420,856 has been raised through March of Dimes campaigns since the inception of the 15 National Foundation-March of Dimes chapters in the Upper Peninsula.

Of this amount, $848,130 has been retained by the chapters (one in each county) for patient care and $542,725 has been turned over to national headquarters to make up a fund which finances grants for research institutions, the operation of birth defect centers and contributions to the construction and maintenance costs of the Salk Institute.

Patient Care

Last year, Upper Peninsula counties expended $19,000 for patient aid to 96 polio patients and 61 birth defect patients. The high cost of polio care will continue year after year, Miss Swanson said, adding that there are now five respirator cases in the Upper Peninsula, and equipment valued at $200,000 has been placed in their homes by the National Foundation.

Miss Swanson recalled that the National Foundation's national headquarters paid $500,000 for gamma globulin inoculations against polio for children in Marquette alone in 1953.

Birth Defect Centers

"Since the National Foundation decided to undertake the problems of birth defects 10 years ago, it has established 100 birth defect centers throughout the United States, including a center at University Hospital in Ann Arbor," Miss Swanson said.

"Scientists at the Salk Institute in San Diego moved into their permanent laboratories a year ago. The National Foundation has pledged $18 million for construction of the institute and an additional $1 million a year toward operating and research costs.

"However, polio care still is the prime responsibility of the March of Dimes."

Saigon Plans POW Release

SAIGON (AP) — Between 35 and 40 sick and wounded North Vietnamese war prisoners will be released by the Saigon government, informed sources said today. Hope was expressed that the Communists will release some of the 231 U.S. military men they hold, but there was no indication they would.

No time has been set for the release, but Tet—the Vietnamese new year at the end of January—has been the traditional time for prisoner release.

The prisoners probably would be taken to a point within or near the demilitarized zone, where North Vietnamese troops could pick them up.

The sources said there has been no contact with the North Vietnamese government regarding a possible reciprocal release of American prisoners, but they added that this is hoped for in all such releases.

Briefly Told

Delta County clergymen will meet at St. Anne's Catholic Church Friday at 1:30 p.m. to consider a constitution for the Clergy Association which is being organized. All clergymen are invited to attend.

Escanaba Commandery No. 47 will hold a Stated Conclave tonight at 7:30 p.m. at the Masonic Temple. All Sir Knights are urged to attend and visiting Sir Knights are welcome.

S. P. E. B. S. Q. S. A. Inc., members are reminded of the important meeting at 8:01 tonight, for the installation of officers. As another feature, the singing will consist primarily of "bringing back the oldies."

The 27th annual meeting of the Escanaba Municipal Employes Federal Credit Union will be held at 6:30 p.m. Saturday at Marco's. Today is the deadline for ticket purchase at the credit union office, 1908 8th Ave., S.

Men and women of the United Commercial Travelers are being asked by Mr. and Mrs. Alvin St. Pierre to attend a special meeting to be held at the Sherman Hotel at 8 p.m. Saturday. Members are invited to bring friends, there will be a short business session, followed by free lunch.

for every "Blooming Thing"
it's
WICKERT FLOWER SHOP
in Escanaba
Make it a habit . . . watch our ever-changing window displays of the seasonal flowers

HISTORICAL SOCIETY officers and directors were elected for the year at the annual meeting Wednesday night. Program speakers and the officers are (from left) Mrs. Clint Dunathan, vice president; Knox Jamison, Lansing, speaker; Mrs. Luther Barrett, secretary; Dr. Harry Kelsey, Lansing, speaker; Erling Arntzen, treasurer; and Robert Schmeling, president of the Society. (Daily Press Photo)

Historians Advised To Write The Truth

Be accurate, tell the truth, report the bad as well as the good in writing local history, Knox Jamison of Lansing told the Delta County Historical Society at its annual meeting Wednesday night.

Jamison, a native of Ontonagon and the author of several published historical papers, and Dr. Harry Kelsey, Lansing, director of the Michigan Historical Commission, spoke to the Society at the dinner program at the Terrace.

Now with the lands division of the Conservation Department, Jamison's writings on Upper Peninsula subjects have appeared in Michigan History and Michigan Conservation magazines and in booklet form in Ontonagon County, where he was one of the founders and president of a local historical society.

Good And Bad

Discussing the subject of historical researching and writing, Jamison said:

"First, it is necessary that a writer be sincerely interested in his subject. This is impossible if the individual does not have a genuine liking for the area to be studied.

"He must have an inquisitive mind to get all the facts, to do justice in telling the whole story. Accuracy of details are important if it is to have historical merit. This means that the account of a locality should not be whitewashed — neither should the bad points be exaggerated — but all the important facts, good and bad, should be narrated," Jamison advised.

Jamison demonstrated the use of the tape recorder in interviewing "oldtimers" whose recollections bring life and color to the report of historical events.

History Reaches Out

Dr. Kelsey addressed the group on the relationship of local history to happenings at the state and national level, and described the background of a letter that had been written 100 years ago to Major T. B. Brooks of the Cleveland Cliffs Iron Co., by W. P. Healy, a Negaunee attorney. Brooks was vice president of the mining firm.

The effect of the letter in politics and government and the lives of the men involved was traced by Dr. Kelsey who said:

"My whole point in reviewing this letter with you has been to show that local history has tap roots which reach out in all directions. All history is local history, but good local history doesn't stop at the city limits, or the county boundary, or the state line."

"If we are really to comprehend the full significance of local history, then our research must follow all the obscure leads or the real story will never be clear," he concluded.

Dr. Kelsey and Jamison were introduced by Clint Dunathan.

Expand Museum

Robert Schmeling, president of the Delta County Historical Society, conducted the meeting that included reports of officers and reports on special projects.

Mrs. Luther Barrett, secretary, Mrs. Robert Mosenfelder, Historical Museum committee chairman, and George Embs, nominating committee chairman, presented reports.

Officers and directors of the Society for the year are:

President Robert Schmeling, Vice President Mrs. Clint Dunathan, Secretary Mrs. Luther Barrett, Treasurer Erling Arntzen, and Directors Mrs. George Coppess, Garden; Charles Follo, Eva Flemstrom, Mrs. Mosenfelder, Mrs. John Fawcett, John Nystrom, Clint Dunathan, Mrs. J. E Turner, Walter Lewke, Luther Barrett, Escanaba; Floyd Roberts, Rapid River; Frank Bender Jr., Flat Rock; William Marble and George Embs, Gladstone; Robert Watchorn, Fayette; and Vernon Wick, Cornell.

Mrs. Mosenfelder reported on the progress being made in the Society's planning for the expansion of the Delta County Hostorical Museum in Ludington Park. An addition, which will be financed by private gifts in the amount of $7,000 and hopefully with city participation, is scheduled for this year.

The addition would double the floor space of the Museum and would permit extended services to schools and to the public, she said. An increased appropriation by the Delta County Board of Supervisors will help finance the staffing of the Museum for a longer season and will purchase needed equipment.

Guests at the meeting included Mr. and Mrs. Ernest Rankin of Marquette. Rankin, executive secretary of the Marquette Historical Museum, brought greetings from the neighboring Society.

Faith Leaders Ask Bias Ban

WASHINGTON (AP) — Protestant and Catholic leaders, joined by the Justice Department, are seeking a Supreme Court ruling which would bar discrimination in the sale of homes by housing developers.

The National Council of Churches said if something isn't done, the suburbs around America's cities "can be converted into sanctuaries for racial or religious monopolies or bigotry." That would mean "fencing into our cities those who are thus reduced to second or third class citizenship," it said.

The council, representing 34 Protestant and orthodox denominations comprising 42 million Americans, filed a friend-of-the-court brief Wednesday asking the Supreme Court to bar big housing developers from refusing to sell homes to Negroes.

A group of 24 Roman Catholic bishops, including Patrick Cardinal O'Boyle of Washington, D.C., and Lawrence Cardinal Shehan of Baltimore, said they would file a similar brief with the high court today.

Yank Flier Shot Down By Cubans

HAVANA (AP)—The government announced today it had shot down and captured an ex-paratrooper from the United States after he dropped a package with a rifle while flying his small plane over Cuba Dec. 29.

The Interior Ministry announcement identified the pilot as Everett Jackson, 27, of Los Angeles. The ministry said his single-engine Taylorcraft was hit by antiaircraft fire over the central Cuban city of Rancho Veloz. The plane fell on Falcon's Key on the north coast in the province of Las Villas.

The announcement did not say what has happened to Jackson since his capture or if he was injured when his plane was downed.

Delay Unexplained

The Interior Ministry described Jackson's motive as "to infiltrat national territory."

The announcement was published on the first page of the Communist party newspaper Granma and in the semiffocial newspaer El Mundo, but without the customary headline slash.

There was no indication of why the government delayed so long in making the announcement. The news was first broken by Havana radio.

Jackson had dropped a parachute package containing a carbine rifle, 200 bullets, maps, cameras with telephoto lenses and a set of binoculars, the broadcast said.

The Coast Guard in Miami said it had no report of a missing plane matching the description given of Jackson's plane. The Federal Aviation Administration in Miami said its reports on missing aircraft were not available.

Downed On Island

The plane was described in the broadcast, monitored in Miami, as a Taylorcraft with identification No. L96467.

The broadcast said the pilot was shot down north of the Central Cuba city of De Rancho Veloz and the plane fell on an island called "Falcon's Key."

"The pilot was captured by forces of the interior minister," the broadcast said.

The newscast said Jackson identified himself as a former member of the 82nd and 101st Airborne units, who had served in Germany with the 11th Division.

He said he left Homestead Airport about 50 miles south of Miami at 4 p.m. Dec. 29 "and he had come to Cuba with the purpose of infiltrating into the national territory," the broadcast said.

Cadiz Bay is located about 125 miles due east of Havana and 60 miles northwest of the Las Villas provincial capital, Santa Clara.

Blaiberg So Well, Bulletins Stopped

CAPE TOWN, South Africa (AP) — Sixteen days after his heart transplant operation, Dr. Philip Blaiberg is getting along so well Groote Schuur Hospital has stopped issuing daily bulletins on his condition, a hospital spokesman said today.

He said a bulletin would only be issued if there were some drastic change in the condition of the world's third human heart transplant patient.

Battery-Operated

Manta rays are the giants of the ray family. These creatures have two groups of electric cells capable of storing a charge which they release on their victims.

SNOWMOBILE RACES
Sunday, January 21st
½ Mile East of Hermansville On U. S. 2
"CASH PRIZE FOR WINNER"
Small Entry Fee . . .
Time trials at 1 p. m.
Spectator parking . . . watch the races from your car.

NOTICE
Beginning Sunday, January 21st
VALIQUETTE'S ROADSIDE STORE
U. S. 2-41 At Hyde
WILL BE CLOSED ON SUNDAY
Signed: Ethel and Marvin Valiquette

WINTER Specials
GLOBEMASTER TOOLS
$1.97 ea.
Guaranteed all kinds.
1 Only Taylor 16x7'
Fiberglass Door $120.00
Frantz 16x7'
Fiberglass Door $156.00
Frantz 9x7'
Fiberglass Door $92.00
Cherrytone, Salmon, Honeytone 4x8'
Prefinished Paneling $3.45
Reg. $52.95 — 2 Only Showerfold Fiberglass White
Tub Enclosure .... Special $42.95
16x16'
Ceiling Tile .... ea. 15c
12x12"
Ceiling Tile .... 10c up
1 Only 3/0 x 6/8 Reg. $35.95 Aluminum
Combination Door .... Special $25.00
Reg. $12.75 14"x59"
White Wood Shutters .... Now $10.50
ICE REMOVER
10 Lbs. Reg. $1.35—NOW $1.10 25 Lbs. Reg. $2.85—NOW $2.35
4x8' 1" Poylestrem
Foam Insulation .... ea. $4.48
4x8' 2" Polyestrem
Foam Insulation .... ea. $8.96
1x8 or 1x12 Western Hemlock or Pine
Boards .... per thousand $85.00
4 x 6' Fish Shack Boards
Reg $2.04 ea.
NOW $1.75 each sheet
PHOENIX LUMBER & SUPPLY CO.
1912 Ludington St., Escanaba, Call ST 6-6462

Gambles The Friendly Store
BUY TODAY PAY IN MAY!
No Money Down
First Payment May 1st
PRICED LOW AT $99.95
Reg. $119.95
SAVE A $20 BILL!
THE FINEST DINETTE VALUE EVER OFFERED — TOP QUALITY CUSTOM FEATURES AT A PRICE YOU WOULDN'T BELIEVE POSSIBLE!
Pay Only $7.00 a Month

ADVERTISED IN LIFE
BY Stoneville
TABLE SEATS SIX!
The livable spirit of modern styling — here in a marvelous dinette specially priced for savings! Rosewood grained melamine table is 36x48", opens to 60". Rich black inlays and bumper edge are beautifully coordinated with the black and rosewood grained reinforced vinyl chair covers. Lustrous chrome or bronzetone bases. 39-1608-6
Extra Chairs
Larger family? Table seats 6! . . . $15 Ea.

Chairs Swivel at a Full 360°
Extra comfort—extra convenience, too! Steel bases have adjustable leg levelers.

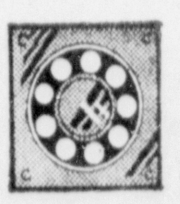

Ball-Bearing Swivel
Heavy steel ball-bearing swivel revolves quietly and smoothly. Has long wearing easy action.
REMEMBER—NO PAYMENTS 'til MAY 1st

ESCANABA DAILY PRESS

A Panax Publication

Ralph S. Kaziateck, General Manager Jean Worth, Editor

Jobs In Our Future

The Michigan Department of Commerce expects employment to gain in the six Upper Peninsula counties from Menominee and Delta counties eastward by 29 per cent by 1980 and in the 9 Upper Peninsula counties from Alger and Marquette westward by 27 per cent. The western U. P. gain in jobs will be larger, 15,243 compared with 10,464.

These prospective growths, while welcome and indicating that Northern Michigan is stirring more actively economically, as the study states, aren't up to the statewide increase prospect of 44 per cent, so we would still be at the tail end of the business parade.

The Commerce Department noted that its projections are not to be taken as certainties; that they could be upset by developmental efforts. We think that the report should be viewed in this light: that it's an informed guess on what might happen if present trends prevail and if there are no strong new influences for growth or depression.

* * *

But there are strong new influences for growth emerging. The buildup of industry in the Escanaba-Gladstone area is a significant thing in our view. It is not a growth bump on the area's old economy, but a breakthrough into a new era of manufacturing and iron industry that sets up a largely new set of conditions and prospects for the area.

We are not great respecters of projections, because they deal in the familiar and the future so regularly introduces new elements not to be found in the present or the past. Japan was on its way to a state of overpopulation that would have had the teeming Nipponese falling off their islands into the Pacific if we were to believe the demographers of a few years ago. But it didn't happen. The Japs curbed their population trend.

* * *

There are reasons to believe that the Upper Peninsula may undergo a sea change if given a new accessibility of superhighway access and the development of its potential for recreational industry. It is already responding strongly to the stimulation of new industry which is not based on limited resources, as were its first iron and copper mines and its first great harvest of virgin sawtimber.

The study suggests that the U. P. will continue to lag behind the rest of the state in job-making but less than earlier, and it says that manufacturing isn't needed to underpin a community economically; that it can be done with export of a product or service.

* * *

The Upper Peninsula's reaction to the last suggestion is that our basic industry is too limited and extractive, that we'll continue to hope for some manufacturing. With it the service industries will come rather naturally.

We continue to hope for growth of recreational services, but with the increasing conviction that we're spinning our wheels with our planning for attractions for visitors when we haven't even got the highways that they look for to bring them here.

* * *

The Upper Peninsula used to indulge a hope that when the rest of the state filled up with people that it would inherit the overflow. It no longer embraces this delusion, having seen population drain away from even the northern part of the Lower Peninsula. The cities continue to get larger and to draw more population from the rural areas, although the process has become somewhat poisoned by the deterioration of the big core cities and the flight of their former residents to suburbia.

There will be no spillover of population into the Upper Peninsula from overpopulated areas to the south. What comes here will come here because it prefers to live here, or more importantly because it can find economic opportunity here. But opportunity still is usually equated with concentrations of humans and there are now 4,395 persons per square mile in Wayne (Detroit) County and only 7.5 persons per square mile in Schoolcraft County.

* * *

Ten of the 15 U. P. counties lost population in 1950-60, only five — Ontonagon (2 pct.), Marquette (17.8 pct.), Delta (4.2 pct.), Mackinac (16.9 pct.) and Chippewa (11.8 pct.) gained.

North of the Bay City-Muskegon line in Michigan the population is older, the youngest people having fled to the big cities to work. The study projects a continuation of this pattern, which creates special problems of social service, welfare and hospital expenditures in the U. P.

* * *

This study is a reminder that job opportunities mean much more than just employed humans. They determine the age and sex pattern of the population, its color, the needs for welfare services and for care of the elderly, and finally its outlook upon the community and upon life and values.

The area without job opportunities loses its youth and growth and this has been the lot of the Upper Peninsula for decades. It is heartening that the process is eased, even though we're not expected to catch up with the rest of Michigan in population growth, while Michigan isn't expected to grow as rapidly as Wisconsin, Illinois, Indiana or Ohio.

Black Chaos

More disturbing news has come out of Detroit. In the aftermath of the rioting in that city last summer, the New Detroit Committee was formed to open lines of communication between leaders of the white and black communities.

Among the white members of the committee are such prestigious names as Henry Ford II, James M. Roche, chairman of General Motors, and Walter P. Reuther, president of the United Auto Workers.

But communication, barely begun, has broken down. Militant black separatists have turned down the committee's offer of a grant of $100,000 because of "too many strings." One of the strings is a condition calling for the militants to co-operate in spending the money with a group of moderate Negroes, who would also receive $100,000. Two of the militants have resigned from the committee.

It's the same old story, says the Rev. Albert B. Cleage Jr., a separatist. "Whites have tried to absorb blacks paternalistically and then on terms set by whites."

The irony of it all is that the committee was about to fund the militants until moderate Negroes objected.

If Negro leaders can't agree among themselves what their goals and tactics should be, if they can't get along among themselves, what are concerned white leaders to do? They are dammed if they do and damned if they don't.

The black separatists may be separating themselves not only from white Americans but from the majority of black America as well.

Pogo Polls

Negro Mayor Bid Atlanta Possibility

By BRUCE BIOSSAT

ATLANTA—(NEA) — From time to time these days, talk is heard that a Negro mayor for Atlanta may not be too distant a prospect.

To say this of a northern city is one thing, but to say it of a major southern city is quite something else.

The next mayoralty election here is in 1969. Progressive Mayor Ivan Allen has hinted he may run again. But there is also indication that a Negro candidate may be put forward.

Allen, in the past, has been elected through a coalition of so-called "North Side whites" and Negroes. This combination has been consistently outvoting the conservative, stoutly segregationist vote in Atlanta elections.

No one can be sure what would happen if the coalition were to be shattered by entry into the 1969 race of a Negro candidate with a strong vote potential.

With constantly rising Negro voter registration and possibly a spilt white vote, a Negro conceivably could win. Or a candidate favored by the arch-segregationists might triumph. For a progressive like Allen to win in a sharply divided vote seems least likely.

Allen himself is using this prospect as one argument for the proposed merger of Atlanta with Fulton County, which embraces the city and some suburban territory. The point, of course, is that with the addition of presently suburban whites to the city's voting rolls by the North Side progressives might win out over either a Negro or a segregationist white candidate.

Allen's public references to this situation are not regarded as very pointed, but some observers here think their import is clear.

The impression exists that Allen has slipped somewhat, through a combination of rising Negro militancy and, allegedly, a certain disenchantment among some of the business leaders whose support has always been key.

Yet he would have to be a good bet for re-election if there were an enlarged North Side vote through a city-county merger.

If that merger does not occur, there is the considerable chance that Negro leaders might think hard before putting up a candidate of their own whose effect would be to destroy the winning Negro-North Side coalition.

Their fear, naturally, would be that in the process of making the separate effort they might not merely fail but might get a segregationist mayor far less to their liking than Allen.

Though the election is a good way off, the jockeying for position is already serious. And what happens in 1969 is tightly bound up with the outcome of the hotly controversial fight over the city-county merger which now rages.

Atlanta city elections are nonpartisan. But as preliminary battle lines for 1969 are being drawn, the rise in Negro voter registrations here, in Georgia, and throughout the South is believed to be altering the outlook for presidential 1968.

Bitter militants are shouting a "plaque on both your houses" to the two major parties. But veteran political appraisers say that, nevertheless, the mounting Negro vote is going to be heavily Democratic in 1968 and may help to give President Johnson such states as Georgia, South Carolina and Louisiana which heretofore have been counted as sure for George Wallace's third party candidacy.

People, Events Of Yesteryears

From the Files of the Escanaba Daily Press

25 Years Ago

Stockholders of Escanaba's three banks held their annual meeting and elected directors to serve for the year 1943. They are: First National Bank — Leslie French, George N. Harder, Herman Gessner, James E. Frost and Louis P. Groos; State Savings Bank — William R. Smith, Albert J. Young, William Warmington, Charles Lewis, Harold Groos, Joseph Charlebois and William J. Smith; Escanaba National Bank — Mathew N. Smith, John Norton, Coleman Nee, Herbert Rushton and Henry Stack.

50 Years Ago

Beginning this morning, the new schedule of hours at the Fair Savings Bank Store was put into effect. The new hours, which are an hour ahead of the old, are 8 a. m., to 5:30 p. m., except on Wednesday and Friday nights, when the store stays open until 9 p. m.

* * *

The new Faust Cafe, at 1006 Ludington St., held its grand opening recently. Each woman patron was presented a carnation and the men were given cigars. The cafe will specialize in a 40c noon lunch for businessmen.

Win At Bridge

by Jacoby & Son

King Lead Is Cue To Partner

NORTH 18
♠ A 6 5
♥ A 9 3
♦ 9 7
♣ Q J 10 5 2

WEST
♠ 10 8 4
♥ K Q 10 8 6
♦ 6 5 3
♣ K 7

EAST
♠ 9 7 3 2
♥ J 2
♦ Q J 10 8 4
♣ 9 4

SOUTH (D)
♠ K Q J
♥ 7 5 4
♦ A K 2
♣ A 8 6 3

Neither vulnerable

West	North	East	South
			1 N.T.
Pass	3 N.T.	Pass	Pass
Pass			

Opening lead—♥ K

While we are going to recommend the lead of ace from ace-king, we don't want to claim any credit for being the first people to think of it or to use it. In fact, we are somewhat late in getting on the band wagon, although we are the first bridge columnists to do so.

The reason for our hesitation is that the other lead has been in use for so many years that we don't think many of our readers will want to change lifetime habits.

If you stick with king from ace-king, you will save yourself a lot of mental adjustment and worry while you learn the new lead, but if you do go to the trouble to change you will be rewarded in the long run.

It has been rather traditional, when your partner opens a king against no-trump, that you play your second highest card in the suit. This isn't bad when you don't know whether his lead was from ace-king or from king-queen. If you know that it was from king-queen you don't want to play this way. Instead, you play low if you don't want him to continue and high if you do want him to keep playing the suit.

South should let West's king of hearts hold the first trick and it will be up to East to drop his jack. East won't be too happy about this play because he can't be sure that his partner holds the 10 spot, but East can be pretty sure that declarer will make his contract unless West can set his heart suit up immediately.

If East drops the deuce, West might stil continue with the queen, but if East drops the jack, West has no problem at all. He continues the suit, knocks out dummy's ace, gets in with the king of clubs and collects a 50-point penalty.

♥♣CARD Sense♠♦

Q—The bidding has been:

West	North	East	South
	2 ♥	Pass	2 N.T.
Pass	3 ♠	Pass	?

You, South, hold:
♠2 ♥J 4 ♦K 10 9 5 4 3 ♣7 5 4 3

What do you do now?

A—Bid four hearts. You have two hearts and only one spade. Do not bother with diamonds on this sequence.

TODAY'S QUESTION

Instead of rebidding three spades, your partner rebids three clubs. What do you do now?

Answer Tomorrow

BARBS

By PHIL PASTORET

Send a boy to do a man's job, and he'll show the fellow up every time.

* * *

No one but an old grouch would refuse to buy candy from a pretty girl selling door-to-door for the local benefit. Well, here's one broke, old grouch.

* * *

Brighten the corner where you work. Stop grousing.

* * *

If our secretary ever asks you if she can get anything for you while shopping, never tell her: "Steel wool." She'll swipe a knitted dress, every time.

Ax Murder Trial Set For Feb. 13

PONTIAC (AP) — Nonjury trial of William Gravlin of Troy, charged in the 1964 ax murders of his wife, a son and five daughters, has been set for Feb. 13 by Oakland County Circuit Judge James Thorburn.

Attorneys for Gravlin requested trial without jury in Pontiac.

Gravlin's family was slain at their home in September 1964.

In January 1965, he was confined to the Ionia State Hospital for the Criminally Insane until he was recently judged fit to stand trial. He now is in the Oakland County Jail.

Best Sellers

(Compiled by Publishers' Weekly)

FICTION

The Confessions of Nat Turner, Styron
Topaz, Uris
Christy, Marshall
"The Gabriel Hounds," Stewart
"The Instrument," O'Hara

NONFICTION

Nicholas and Alexandra, Massie
Our Crowd, Birmingham
Rickenbacker, Rickenbacker
"Memoirs," Kennan
"The New Industrial State," Galbraith

Letters To The Press

Contributions are welcome. They cannot be over 300 words and must be signed with name, address and phone number of writer and names will be used. The right to condense letters is reserved.

ETHICAL CRISIS

The integrity of Congress is on the line. The highhanded dealings of Adam Clayton Powell, Bobby Baker, Senator Thomas Dodd and Senator Edward Long (D-Missouri) have underlined the ethical crisis in the legislative branch of government.

Baker has been convicted by the courts for his misdeeds; Powell has been expelled from the House of Representatives, and Dodd has been censured by his Senate colleagues. Life Magazine has accused Senator Long of selling out his influence with the Government. So far, the Senate has not taken any action regarding the accusations of Life.

Despite the adverse publicity of these cases, I state without hesitation that the vast majority of my colleagues, in both political parties, are honest, hard-working, ethical people, and I am proud to be associated with them. A member of Congress holds a great public trust, and his personal morality and public integrity must be above reporach.

If Congress is to survive its present crisis in ethics, and the adverse publicity of a few bad apples, we must immediately implement machinery in order to enforce strict rules of conduct for our membership.

Last year, I introduced legislation to create a standing Committee on Ethics in the House of Representatives. This was part of a move by freshmen Republicans, and I am happy to say, we were successful. In this coming session, I intend to work to give this Committee the tools to enforce definite guidelines of Congressional conduct.

It is time that all of us in Congress face up to our responsibility to the American people and return a sense of respect in this most important representative body.

Phil Ruppe
Congressman

ESCANABA DAILY PRESS
An evening newspaper published daily except Sunday and holidays by the Panax Corporation.
Office 600-602 Ludington Street

Escanaba Daily Press Telephones:
Business ST 6-2021 Editorial ST 6-1021

Second Class Postage paid at Escanaba, Michigan.

Member of United Press International and Associated Press.

The Daily Press is the only daily paper printed in an exclusive field of 64,000 retail trading zone population covering Delta, Schoolcraft, southern Alger and northern Menominee counties thoroughly with branch offices and carrier systems in Manistique Gladstone and carrier service in 27 other communities.

Advertising rate cards on application.

Member Audit Bureau of Circulation.

National Advertising Representative: Shannon & Cullen, Inc.

SUBSCRIPTION RATES

Mail: one month $2.00; three months $5.50; six months $10.50; one year $21.00. Mail in Delta, Schoolcraft, Alger and N. Menominee Counties; one month $1.75; three months $5.00; six months $9.00; one year $18.00.

Motor Route: one month $2.25; three months $6.50; six months $13.00; one year $26.00.

Carrier: 50 cents a week.

NOTICE TO POSTMASTER
Please send notification regarding undeliverable papers to the Escanaba Daily Press Zip Code 49829

Ann Landers

Herbie Just Isn't Wedding Prospect

Dear Ann Landers: You've been led astray. I refer to Ol' Scottie's letter, advising people to get their money's worth by leaving the electric light burning for 100 minutes since (according to him) the energy expended to turn the light on is spent the moment the light goes on.

That old fable has been floating around ever since Edison invented the carbon filament lamp.

A simple experiment can prove that switching a light does not consume extra energy. Turn off all the lights and appliances and watch the aluminum disc on your electric meter. This is what determines the cost of the electricity you use. The disc will move very slowly due to power consumed by items permanently attached, such as electric clocks, making perhaps one or two revolutions per minute. Then turn a 100-watt bulb on and off several times. You'll note that the power consumed is quite constant during the time the bulb is on. If Ol' Scottie was right, the disc would spin like a top. — OLD E. E. OF LIBERTYVILLE

Dear Ol' E. E.: That's no 100-watt bulb — that's my face! You are right. I was duped. And now a word to Ol Scottie: Why don't you make like Ben Franklin, Buster? Go fly a kite.

* * *

Dear Ann Landers: I've been going with Herbie for three years. We set the wedding date twice but both times the wedding had to be postponed because Herbie became severely ill. In case you think he was faking me out, you are wrong. The doctor assured me that Herbie was sick with genuine gastrointestinal attacks both times.

The past year, however, whenever I have asked him to set a date, he has said the following: (1) The money he saved to get married went for tonsil operations for his two nephews. (2) He is afraid I will get pregnant right away and he doesn't know if he can stand children. (3) He has a couple of warts on his back and he must have them removed before we get married. The doctor who was going to remove the warts went to Europe for three months.

I would like to have a word with Herbie. What should I say? — PATIENCE WEARING THIN

Dear Patience: Say "Goodbye."

* * *

Dear Ann Landers: My wife and I recently opened a small snack shop near the high school. Most of our teen-age customers are well-mannered but, unfortunately, some of the kids are so wild and destructive that we shudder whenever they come in. They hit each other over the head with plates, squirt catsup and mustard on the walls, tear up all the paper napkins, set fire to the toothpicks and walk off with salt and pepper shakers, sugar bowls — everything they can lay their hands on.

Yesterday I told the troublemakers to behave or we would not let them in anymore. They said a restaurant is a public place and we can't keep them out so long as they have money to pay. Is this true? How can we protect our investment? — MAMA AND PAPA

Dear M and P: A restaurant or any other business has every right to refuse to admit characters who misbehave. Furthermore, you can ask them to leave if they get out of hand and if they refuse, you can call the police.

* * *

When romantic glances turn to warm embraces is it love or chemistry? Send for the booklet "Love Or Sex and How To Tell The Difference," by Ann Landers. Enclose a long, stamped, self-addressed envelope and 35c in coin with your request.

Ann Landers will be glad to help you with your problems. Send them to her in care of this newspaper, enclosing a stamped, self-addressed envelope.

Copyright 1968, Publishers-Hall Syndicate

Top Ten

I Heard it Through the Grapevine, Gladys Knight and the Pips
Chain of Fools, Franklin
"Woman, Woman," Union Gap
Hello Goodbye, Beatles
Bend Me, Shape Me, American Breed
Judy in Disguise, Fred
Daydream Believer, Monkees
"Green Tambourine," Lemon Pipers
"Skinny Legs and All," Tex
"Monterey," Eric Burdon and the Animals

People

ACROSS

1 Lincoln or Burrows
4 Actor, Alan —
8 Comedienne Crowley and namesakes
12 My gal or Mr. Mineo
13 Toward the sheltered side
14 Notion
15 Priority (prefix)
16 Person of no account
18 Withdraws formally
20 Titus — (1649-1705)
21 Poetic contraction
22 Goddess of discord
24 "— Queen Bess"
26 Love god
27 Species of flounder
30 Yields assent
32 East Indian herb
34 Singer Bailey and namesakes
35 Newspaper executive
36 Lamprey
37 Social beginners (coll.)
39 For fear that
40 Dancer Kelly's first name
41 Diminutive of Solomon
42 King with "golden touch"
45 Getting up
49 Unchanged
51 Correlative of neither
52 Sudanese Negroid
53 Unaspirated
54 First woman
55 Sharp
56 Messrs. Carney and Linkletter
57 Observed

DOWN

1 Vipers
2 Unclothed
3 Pertaining to electors
4 Disembarks
5 Tropical plant
6 Thicker
7 Actress, Sandra —
8 South American brockets
9 Mine entrance
10 Head (Fr.)
11 Declares
17 Rumored
19 Kind of "down"
23 Abie's Irish girl and others
24 Exhibit a gap
25 Curved molding
26 German city
27 Newspaper paragraph openers (two words)
28 Herdsman of Tekoa (Bib.)
29 Diminutive of Hubert
31 Most ancient
33 Farm structures
38 Palanquin carrier
40 Greek physician
41 Lateral parts
42 Perfume basis
43 Arrow poison
44 Virginia —
46 Lease
47 "New" star
48 Came to maturity
50 Guido's note

Answer to Previous Puzzle

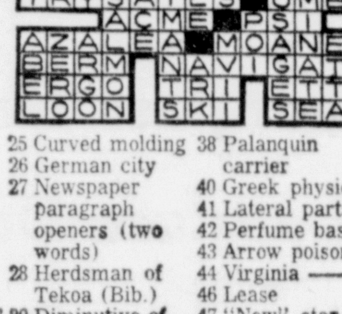

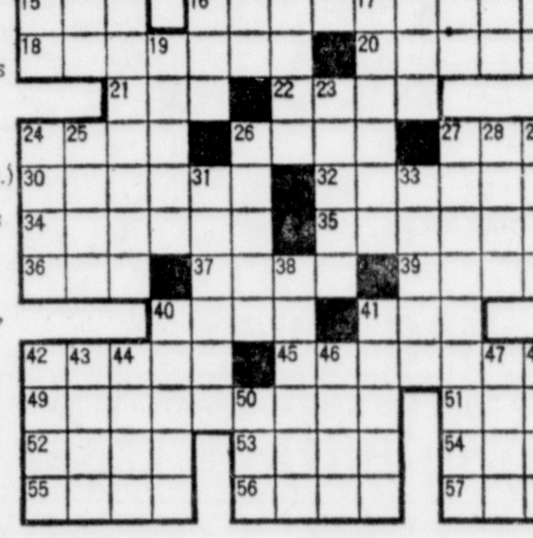

Penneys
ALWAYS FIRST QUALITY

FRIDAY OPEN 12:30 to 9 P.M.

HALF DAY CLEAR-AWAY

BIGGEST BARGAIN EVENT OF THE YEAR AT THE ESCANABA PENNEY STORE!

IN ORDER TO PREPARE FOR THIS BIG EVENT WE'LL BE CLOSED FRIDAY MORNING TILL 12:30 OPEN 12:30 TO 9 P. M.

BE HERE....YOU CAN'T AFFORD TO MISS IT!

Savings All Through The Store! Bring Your Charge Card! Don't Miss A Single Bargain!

No Phone Calls Please! ! ! Limited Quantities! ! ! Not All Sizes And Colors! ! !

Entire Stock Of Girls' **WINTER COATS** (broken sizes) Your choice $9.88	69 Piece Set Melamine **DINNERWARE** Service for 8 While 5 sets last $9.88 Orig. $19.99 set	Men's Leather Faced **GLOVES** Tan or Grey Originally $3.00 Pr. $2.00	60 Only! Girls' **WINTER JACKETS** (broken sizes & colors) $7.88	28 Only! Girls' Better **KNIT SUITS** Orig. $10.00 Now $4.88	Entire Stock Of Men's Better **BETTER SWEATERS** while 90 last $5.88	Entire Stock Of Boys' **SWEATERS** while 64 last $3.00	Entire Stock Of Boys' **WINTER JACKETS** while 71 last $7.88
8 Only! Boys' Rain 'N' Shine **COATS** with zip-in lining Orig. $13.98 Now $7.88	Entire Stock Of Men's **WINTER JACKETS** while they last $9.88	Special Purchase! Women's **WINTER SLEEPWEAR** Assorted styles $2.22	Special Purchase! Men's **THERMAL DRAWERS** Sizes S, M, L, XL $1.99	Special Purchase! Men's Flannel **WORK SHIRTS** Sizes S, M, L $1.50	5 Pair Men's Corduroy **TROUSERS** (broken sizes) Orig. $5.98 Now $3.00	28 Pair Men's **DRESS TROUSERS** Orig. $7.88 Now $3.00	Special Purchase! Women's Seamless Sheer **NYLON HOSE** Sizes 8 ½ to 11 3 Prs. $1.00
Special Purchase! 80x108 Unbleached **SHEET BLANKETS** $1.99	Special Purchase! Boys' **WESTERN JEANS** Sizes 6 to 16 $1.77	30 Pair Junior Boys' Lined **DENIM JEANS** Sizes 3 to 12 Orig. $2.79 $1.77	Special Purchase! Girls' Penn Prest **DRESSES** Sizes 4 to 6x $2.88 7 to 12 $3.88	Special Purchase! Penn Prest Romona Print **PIECE GOODS** 35/36" width 50c	Women's Better **LUGGAGE** Discontinued numbers Your choice $4.44	Entire Stock Of Women's **SNOW BOOTS** (broken sizes & colors) $5.99	Entire Stock Of Boys' **WINTER CAPS** Orig. $1.00 Now 50c
19 Only! Girls' **BETTER SKIRTS** (broken sizes) Your choice $1.99	33 Only! Girls' **BETTER SWEATERS** Assorted colors & sizes $1.99	49 Only! Women's **WINTER SKIRTS** Your choice $3.88	5 Only! Women's Coordinate Light Weight **JACKETS** while they last $3.88	30 Only! Women's All-Weather Corduroy **PARKAS** now only $2.00	10 Only! Women's Better Rain 'N' Shine **COATS** while they last $2.00	4 Only! Women's **WOOL JACKETS** Orig. $15.88 Now $8.88	20 Only! Women's Knit **WINTER HEADWEAR** Orig. $1.77 Now $1.00
One Large Group Of Women's **WINTER COATS** Now $15.88	One Large Group Of Women's **WINTER COATS** Now $22.88	61 Only! Women's **BETTER BLOUSES** Assorted Styles & sizes Now $1.50	Special Purchase! Women's **SLEEVELESS SHIFTS** 2 for $11.00	Special Purchase! Women's **LOUNGING SLIPPERS** Vinyl upper Rubber sole 88c	Special Purchase! Men's Combed Cotton **T-SHIRTS** 3 for $1.00	Special Purchase! Men's Combed Cotton **BRIEFS** 3 for $1.00	Special Purchase! Boys' **SPORT SHIRTS** Sizes 6 to 18 $1.00
Special Purchase! Infants' **POLO SHIRTS** Sizes 2, 3, 4 2 for $1.66	Special Purchase! Men's Penn Prest **WORK TROUSERS** Spruce Green Only $3.66 Pr.	**REMNANTS! REMNANTS!** Pay Half Marked Price! **SAVE! SAVE! SAVE!**	One Group Of Corduroy Toss **PILLOWS** Orig. $1.50 Now $1.00	75 Only! 72x108 Printed Percale **BED SHEETS** Orig. $3.29 Now $1.99	20 Only! Heather Weave Napped **THERMAL BLANKETS** $4.66	One Group Men's **WINTER CAPS** Orig. $2.98 Now $2.00	One Large Group Of Infants' **SHOES** And Women's And Girls' **HOUSE SLIPPERS** Now $1.00
147 Only! Twin Fitted Printed **PERCALE SHEETS** Orig. $3.29 Now $1.99	One Large Group Of Boys', Girls' And Women's **SHOES** Now $2.00	Men's White **HANDKERCHIEFS** 10 for $1.00	12x12 First Quality **WASH CLOTHS** 12 for $1.00	22 Only! Full Or Twin Size **THERMAL BEDSPREADS** Orig. $7.99 Now $4.66	One Group Penn Prest Printed Shortie **DRAPES** 48 x 45, 54, and 63 Orig. $4.49 Now $3.99	Nation-Wide **SHEETS** Twin 72 x 108 flat or Twin Fitted bottom $1.51	Nation-Wide **PILLOW CASES** 42 x 36 2 for 83c

Gladstone Tops Escanaba In '67 Bank Debit Gain

Banks debits — an indicator of business volume, were down one per cent in Escanaba in December, compared with the same month a year previous, the Federal Reserve Bank of Minneapolis reports.

For the entire Upper Peninsula debits were up 2 per cent in December and 4 per cent for 1967.

The Escanaba debits were $21.8 million and for the year $268.2 million, which was a 3 per cent gain over the previous year.

Marquette led in December debits with $30.5 million, a gain of 5 per cent, and for the year had a total of $365 million, a gain of 6 per cent.

Gladstone had debits of $3.1 million is December, a gain of 15 per cent and debits for the year of $32.8 million, a gain of 12 per cent.

Manistique had December debits of $6 million a gain of 15 per cent and 1967 debits of $67.8 million, a gain of 7 per cent.

The U.P. cities with gains for the year and the percentage of increase included: Hancock, 13 Hermansville ($11.9 million), 9 per cent; Houghton 17, Iron Mountain ($206.6 million) 11 per cent; Ironwood 7, L'Anse 2; Menominee $114.9 million) 12 per cent, Munising, 7; Norway, 1; St. Ignace, 9.

Sault Ste. Marie had debits of $184.6 million for no gain. Cities with losses included: Calumet,-13; Crystal Falls,-1; Iron River-2; Ishpeming,-13; Negaunee,-3;

Cities Benefit From Gas Tax

LANSING (AP) — Michigan's cities will share an estimated $59.5 million in earmarked highway funds this year, some $10 million more than their 1967 total, the State Highway Department reports.

In 1969, when the "good roads" package of gasoline and weight tax increases passed by the Legislature last year are in full effect, the municipal share of state highway money will climb to about $71 million, the department added.

Detroit is in line for the lion's share of money in both years, estimated $16.4 million this year and $20 million in 1969.

The estimates "are based on predicted economic conditions and should be used with caution," the department said.

Gladstone's boost is estimated to be about $10,000 in 1968 and even more the following year, said City Manager H. J. Henrikson.

Gladstone normally receives between $59,00 and $60,000 and the estimate for 1968 is $69,877.

Escanaba last year was estimated to receive 5152,000 expected to increase to $174,216 this year or about $22,000 more. The anticipated revenue will be higher in 1969, said Milton Embs, city controller.

Park Association Honors 4 Persons

FLINT (AP) — The Michigan Recreation and Park Association has given awards to four persons for exceptional service in the field of recreation. Awards were given to Harry Burns, Grand Rapids recreation director; Mrs. James Parker, for her work in recreation programs at Grand Rapids; Bernard Lasky, former Detroit commissioner of parks and recreation, and Charles Oxley, Ann Arbor recreation director.

Briefly Told

The duplicate bridge league will meet at 7:30 p.m. Saturday at the Elks Club.

Immunization clinic will be held from 2 to 4 p.m. Friday in the Delta County Building offices of the Delta-Menominee District Health Dept.

The jury for Circuit Court has been excused until 9:30 a.m. Wednesday, Jan. 24, County Clerk William Butler said today.

Robert J. Dougherty, Rte. 1, Manistique, and Alice M. Branen, Lake Shore Dr., Gladstone, were ticketed by sheriff's officers for speeding.

Escanaba police are investigating the reported theft of a small amount of money from the Emmanuel Lutheran Church. The loss was reported as $1.38 by Pastor Rodger Patrow.

Traffic court notices have been issued by Escanaba police to Agnes E. Fisher, 221 S. 1th St., and to Richard Thorbjornson, 329 S. 19th St., both for failing to yield the right of way; and to Jeffrey M. Erickson, Old State Road, drag racing.

Robert G. Carlson, 45, of 1718 1st Ave. S., is free on $100 bond for his appearance in Municipal Court to answer to a charge of driving while under the influence of intoxicants. He was arrested by Escanaba police at 2:30 a.m. Thursday after the officers reportedly saw him driving on the wrong side of Ludington St. in the 1500 to 1800 blocks.

O'Leary Directs Publicity For State Democrats

LANSING (AP)—Democratic State Chairman Sander Levin has announced the appointment of Morgan O'Leary of The Detroit News Lansing Bureau as public information director for the State Democratic party, effective today.

Levin said O'Leary will be director of the party publicity and public relations programs.

O'Leary, 27, is a native of Kansas City, Mo., and a 1963 graduate of Harvard College, where he was a member of the Young Democrats.

He joined The Detroit News staff in May 1965 and has been assigned to the Lansing bureau for the past year covering the House of Representatives and state governmental agencies.

Nuclear Carrier Protest Erupts In Sasebo Riots

SASEBO, Japan (AP) — Leftists demonstrated in Sasebo and Tokyo today against the visit of the nuclear-powered U.S. aircrat carrier Enterprise as the 75,000-ton giant neared the U.S. Navy base in this south Japanese port.

Authories said 120 extreme leftist students were arrested in two clashes with riot police. But the biggest demonstration was an orderly Communist-Socialist gathering of an estimated 50,000 persons at a Sasebo ball park. The demonstrators paraded through the streets.

Some 700 students attacked a police barricade in front of the main entrance to the Sasebo naval base, following a similar attack Wednesday. But riot police drove them off easily with tear gas and high-powered jets of water from firetrucks.

Police said three policemen and eight students were injured and another 200 persons were treated at a hospital for tear gas irritation. Officers arrested 15 students, increasing to 42 the number taken into custody in Sasebo in two days.

Another clash broke out in Tokyo when about 300 students, marching in protest toward the prime minister's official residence and the U.S. Embassy, began throwing stones and milk bottles at some of the 700 riot police along the way. Both students and police wore steel helmets.

Police said they arrested 105 students.

About 10,000 labor unionists also marched to the U.S. Embassy in Tokyo in a Communist-sponsored protest demonstration, but they were orderly.

The Enterprise, en route to join the air war against North Vietnam and accompanied by the nuclear-powered frigate Truxton, was due in Sasebo Friday. The U.S. Embassy said the carrier and her crew of 4,300 would stay for about five days.

Pearson Admits Material Stolen, Disregards Ruling

MONROE (AP) — Columnist Drew Pearson said Wednesday night that he and his associate, Jack Anderson, did use stolen files in articles critical of U.S. Sen. Thomas J. Dodd, D-Conn.

But Pearson said he would disregard a federal court decision handed down Tuesday which held him and Anderson liable for damages for using Dodd's files.

"We did in fact use stolen documents, but did so to improve the ethics of the Senate," said Pearson, who was in Monroe for a speaking engagement.

"As long as I am a newspaperman," he added, "I will continue to disregard decisions such as the one handed down Judge Holtzoff."

U.S. District Judge Alexander Holtzoff granted a summary judgment sought by Dodd against the two columnists, ruling that a person is liable for damages if he receives purloined documents and uses the material they contain.

Judge Holtzoff said the question of damages would have to be settled later. Dodd is suing Pearson and Anderson for $1 million.

Potato Stock Up

LANSING (AP) — Stocks of fall potatoes held by Michigan growers, dealers and processors on Jan. 1 were 3.7 million hundredweight. This compared with 3.55 million hundredweight held on Jan. 1, 1967, said the State Crop Reporting Service.

New York Stocks

Allied Ch	40⅞	U	½
AmCan	50½	U	¼
AmMot	13¼	U	¾
Armour	45⅞	U	⅝
Beth Steel	32¼	U	¼
Calum H	45⅞	U	¼
Ches & Ohio	64¾	U	¼
Chrysler	56⅜	U	⅜
Cities Sv	50⅜	U	½
Consumer Pw	43½		...
Det Edis	28	D	⅛
Dow Chem	84⅜	U	⅛
du Pont	151½	U	1¼
East Kod	139¾	U	¾
Ford Mot	53⅝		...
Gen Fds	70	D	¼
Gen Motors	81½	U	¼
GenTel & El	45¼	U	⅛
Gerber Prod	32⅛	U	¼
Gillette	58¼	U	¼
Goodrich	68¾	U	¾
Goodyear	54	U	⅞
Inland Stl	32⅜		...
Interlake Stl	30¾	D	⅛
Int Nick	113½	U	1
Int Tel & Tel	106¼	U	1¾
John Man	57	U	⅞
Kimb Clk	58½	U	½
LOF Glass	52¼		...
Mead Cp	39⅜	D	⅜
Mont Ward	25⅞	D	⅛
Nat Gypsum	45		...
NY Central	72¾	U	1⅞
Penney, JC	63¼	D	⅜
Pa RR	56⅞	U	½
Pfizer	64	U	½
RCA	52½	U	⅝
Repub Stl	75⅝	D	⅞
Sears Roeb	62⅛	U	⅛
Std Brand	38¼	D	⅛
Std Oil Ind	60⅜	U	⅜
Std Oil NJ	69¼	U	¼
Stauff Ch	43½	U	¼
Un Carbide	47⅛		...
Un Oil	57¾	U	½
US Steel	41⅝	U	⅛

Bethany Invites Synod Meeting

The members of Bethany Lutheran, Escanaba at their annual meeting held Jan. 17 voted to extend an invitation to the Wisconsin - Upper Michigan Synod of the Lutheran Church In American to hold its annual convention in Escanaba in 1970.

If the invitation is accepted for the four day convention there will be over 600 delegates and visitors in attendance.

Reports from the various departments were presented. The average Sunday worship attendance reached a gain over the previous year. It was reported by the Christian Education Committee that the total enrollment including the cradle roll in the Church School is 248 with 25 teachers. Don Aronson is the director of Parish Education. Bethany has 40 Scouts in the community troop 408 sponsored by the Churchmen and under the leadership of Glenn Tollefson.

Financial Secretary Miss Judy Potvin and Treasuer Philip Cochrane reported on the general incomes and expenses for the year. The total income for the congregation not including organizations was $81,023 with expenditures of $78,717. Bethany gave to the Church at Large $18,720. The balance sheet revealed total assets of $546,184 with net liabilities of $29,969. The major amount of liabilities is in the Senior Citizens Retirement Center which is now under construction.

Elected to the Church Council for a term of three years were: Messers Roy Hivala Harold Johnson, Lawrence Haak, Garylord Howerton and William Van Effen. Dr. Walfred E. Nelson was elected president of the Council and congregation. Lawrence Haack is the vice president and Dale Heidenreich secretary.

Appointed to serve on the 90th Anniversary which will be celebrated in 1969 are: Victor Anderson, Miss Esther Palmer, Carl Engstrom, Miss Amy Johnson, Gunner E. Nelson, Conrad Beck, Mrs. Martin Olson and John Pearce.

The congregation adopted a budget of $80,042 for 1968. Dr. Walfred E. Nelson has completed five years as the pastor of Bethany.

In his report personal appreciation was given to the congregation for their support. He stated that the five years had been most exciting and perhaps his most enjoyable ones in the 27 years of ministry. He was greatly appreciative for the Council and Committee members which comprise some 70 people devoted to the administration. It was pointed out that because of their fresh perspective and creative thinking regarding the program and mission of the congregation Bethany has advanced.

Editor Arrested

ATHENS, Greece (AP) — John Kapsis, editor in chief of the Athens afternoon daily Ethnos was arrested today by security police.

He was picked up at the newspaper's editorial offices shortly after noon by two plain-clothes police. No reason was given for his detention.

'Same Old Talk' Romney On LBJ

DETROIT (AP) —Michigan Gov. George Romney today critized President Johnson's State of the Union message as offering "the same tired approach of the past three years" regarding overseas problems and solutions of the '30s for present-day domestic problems.

Romney, the only announced candidate for the Republican presidential nomination, made his airport remarks after arriving in Michigan from a five-day campaign visit to New Hampshire, which holds the nation's first presidential preference primary March 12.

In a telephone conversation with Rhode Island Gov. John Chafee, Romney declared that the basic tone of the President's address Wednesday night offered "little real promise.

"In the pursuit of peace," Romney said, "he offered nothing new. His approach to the problems we face at home showed too little appreciation of their magnitude."

The Michigan governor said Johnson took a measure of pride in the use of the Hot Line in the Middle East crisis.

"But he tragically delayed putting help on the line for the Detroit riot," Romney said in a reference to last summer's riots which swept the Motor City.

Romney and the Johnson administration previously had disputed whether there was a delay in sending federal troops to help put down the Detroi violence.

Romney said that perhaps the strongest indictment of the President's message was his "insistence on measuring America's greatness by the size of paychecks, the newness of our cars and the number of television sets in use."

The governor said restlessness in the nation is deep.

"It arises from concern about values, meaning, integrity, truth and leadership," he said.

Romney said the President does not understand the nature, depth and gravity of the nation's domestic problems.

"Let him begin by cleaning up crime in Washington, restoring their safety," Romney declared.

The President, he said, seemed to be saying to the people of America that for a penny on the dollar you can have the whole candy store.

"With regard to Vietnam," Romney said, "we heard the rhetoric and await the results. In three yars the commitment of our boys in Vietnam has gone from the Kennedy count of 16,000 to a Johnson count of 599,000.

"The cost of living and the cost of dying are leaping forward."

Cl go Prices

ATOES

CHICA (AP) — (USDA) — Potatoes arrivals 15; on track 193; total U.S. shipments 459; supplies moderate, demand slow; market for Russets dull, Round Reds slightly weaker; carlot track sales: Minnesota North Dakota Red River Valley Round Reds 2.15-2.40.

BUTTER & EGGS

CHICAGO (AP) — Chicago Mercantile Exchange - Butter steady; wholesale buying prices unchanged; 93 score AA 66; 92 A 66; 90 B 65¼; 89 C 63½; cars 90 B 66; 89 C 65.

Eggs steady; wholesale buying prices unchanged to ½ higher; 75 per cent or better Grade A Whites 34½; mixed 34; mediums 31½; standards 29; checks 19.

LIVESTOCK

CHICAGO (AP) — (USDA) — Hogs 5,000; butchers weak to 50 lower; 1-2 190-230 lb butchers 18.50-19.25; 1-3 220-250 lbs 18.00-18.75; 2-3 250-270 lbs 17.25-18.00; sows fully steady; 1-3 300-400 lb sows 15.75-16.50; 2-3 450-500 lbs 14.75-15.50.

Cattle 500; calves none; not enough slaughter steers or heifers on offer for a price test; utility and commercial cows 14.50-16.00; utility and commercial bulls 20.00-23.00.

NMU Degree Candidates

William J. Charron

Barbara L. Derouin

Alan L. Niemela

AMONG GRADUATES of Northern Michigan University who will receive baccalaureate degrees at commencement exercises to be held Saturday, Jan. 20, are Barbara L. Derouin, 1725 5th Ave. S., BS Business Education; William J. Charron, 165 Pine Ridge Trailer Court, Gwinn, BS in Business Administration; and Alan L. Niemela, Rock, BS in Biology.

Soo Line Says CP RR Owns It

WASHINGTON (AP) — The Soo Line and the Chicago, Burlington & Quincy Wednesday became the first two railroads, the Interstate Commerce Commission said, to comply with an order that a group of lines file with the ICC a listing of their 30 largest actual owners.

But the Soo Line, in filing its list, said several New York City stockbrokers refused to divulge the names of the actual owners for whom they hold shares.

ICC Examiner Nathan Klitenic ordered recently that all railroads taking part in an ICC case dealing with the disposition of the financially shaky Chicago, Rock Island & Pacific Railroad file with him a list of their true owners.

Traditionally, lists of railroad owners on ICC records have shown mostly brokerage houses and banks who don't really own the stock but generally hold it for others.

The ownership of both Soo and CB & Q long has been well known, and the papers they filed with the ICC confirm it. Nearly all of CB&Q stock is held in trust by two New York City banks—First National City Bank and Morgan Guaranty Trust Co. —for the Great Northern and Northern Pacific railroads respectively.

Of the Soo Lines' 1,301,921 shares outstanding, the Canadian Pacific Railway owns 704,953 shares.

About 16,000 U.S. children lost their lives in accidents not involving automobiles during 1966.

Make Packers U.P. Citizens Say Lawmakers

LANSING (AP) — A pair of northern Michigan lawmakers want to make Wisconsin's National Football League Green Bay Packers honorary citizens of Michigan's Upper Peninsula.

Sens. Joseph Mack, an Upper Peninsula Democrat from Ironwood, and Thomas Schweigert, a Petoskey Republican, introduced a tongue in cheek resolution to that effect today in the Senate.

The senators cited the Packers' three straight NFL championships and their Super Bowl victory over Oakland of the American Football League last Sunday.

The enjoyment the Packers provide Upper Peninsula residents "is available to them through no other comparable sport entity," the resolution said.

Green Bay is located in northeastern Wisconsin, which borders on the western edge of Michigan's Upper Peninsula.

No Jack Horner, He Gets Ticket

JACKSON (AP) — Little Jack Horner had nothing on David K. Bellows, 18, of Jackson. The Mother Goose character supposedly stuck his thumb in a pie, pulled out a plum and said "what a good boy am I."

But all Bellows got for sticking out his thumb was a traffic ticket for hitchhiking and a bruised hand. Bellows called police Wednesday night from Mercy Hospital to report he had been struck by a hit and run driver. His hitchhiking thumb and hand were bruised by the passing car.

The police issues Bellows a ticket for "attempting to solicit a ride in the city."

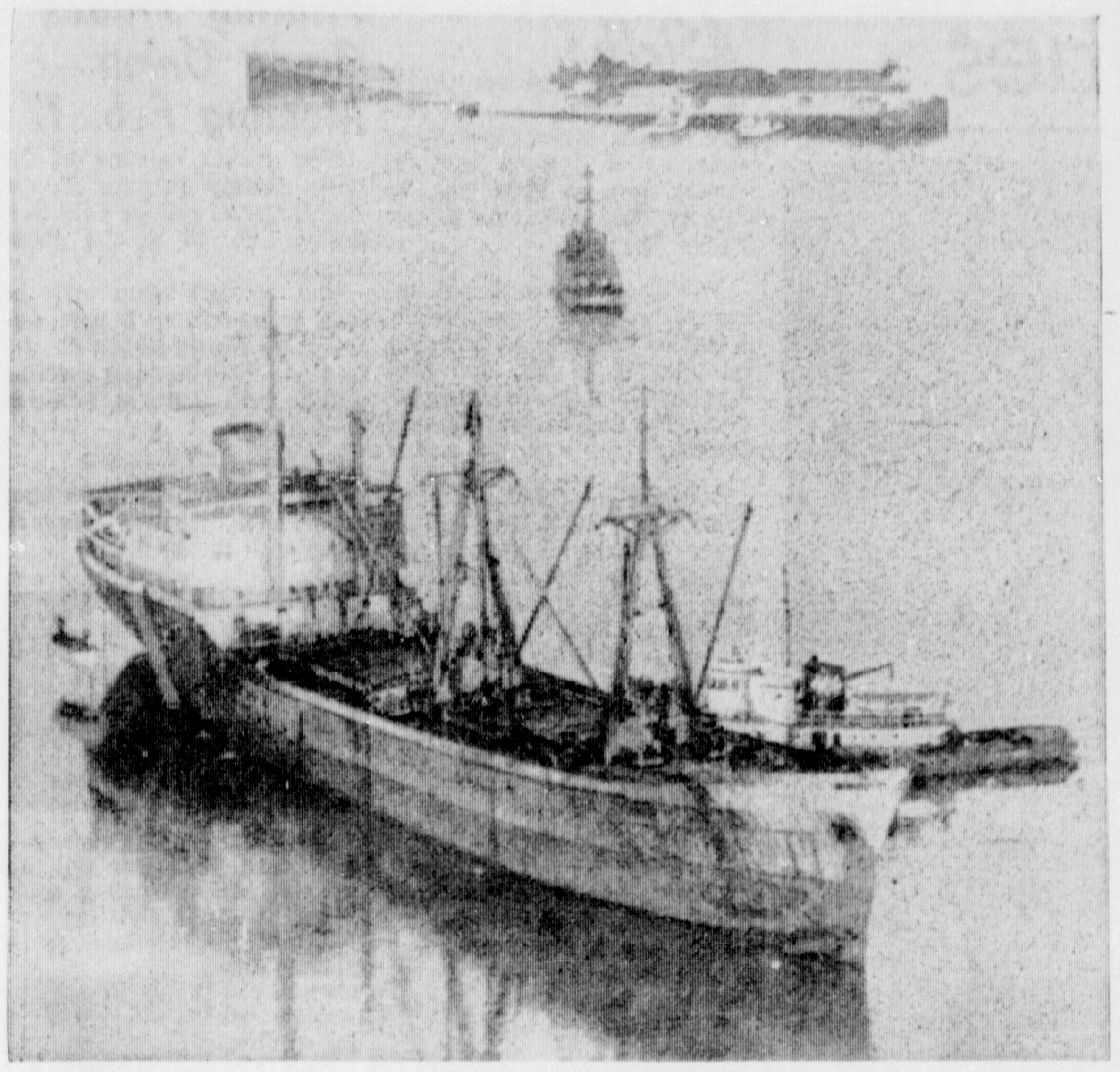

THE FREIGHTER CHRISTIANE gets some assistance from a tug as she started from collision area for the Port of Galveston, Tex., and a ship yard. The freighter was blackened from fire that swept around the ship after a collision with a string of barges, one of which is shown at top center of picture. (AP Wirephoto)

Officials Ponder Snowmobile Law

LANSING (AP)— Lawmakers and several state agencies are studying proposed legislation designed to register and regulate the use of snowmobiles in Michigan.

Representatives of the Legislature, State Police and Conservation, Highway and State departments met Monday with members of the Michigan Snowmobile Association to review a proposed bill drawn up by the association.

Another meeting of interested agencies and the association will be held in Lansing on Jan. 29 in an attempt to draft a bill satisfactory to all concerned, said Sen. Thomas Schweigert, R-Petoskey.

"While there were differences of opinion expressed on several points," said Schweigert, "we feel we are not far apart."

State Police officials were particularly concerned, he said, over dangers involved in use of snowmobiles on streets, county roads or highways because the vehicles are hard for motorists to see.

On the other hand, association officials were worried that banning snowmobiles from using portions of highways would, in some instances, stymie cross country safaris now being promoted by snowmobile groups.

Schweigert said there also were questions regarding the roles of the various agencies in regulating use of the vehicles, the cost of a registration fee, what agency should be given funds to construct snowmobile trails and which should administer them.

Also of concern were question of whether all operators or just owners should be required to present a certificate of registration when stopped by a peace officer, and age limits, if any, of operators.

"These are questions which must be given further careful consideration and we hope the Jan. 29 meeting will provide them so that a satisfactory bill can be introduced this season," Schweigert said.

Liability Policy Takes Time, Is Hare's Warning

LANSING (AP)—If you are a "high risk' driver, Secretary of State James Hare advises you buy liability insurance now so the policy can be processed in time to obtain 1968 license plates before Feb. 29. Hare warned it takes three weeks or more for some of the non-standard insurance policies as well as Michigan's assigned risk plan to obtain approval for a policy after checking out a driver's record. Car owners who wait too long may be forced to pay a $35 fee into the Motor Vehicle Accident Claim Fund and be registered as an uninsured driver, Hare said. Once this money is paid, he said, it cannot be recovered.

Knox OKs Beer

GALESBURG, Ill. (AP) — Knox College students with official approval, drink beer in their dormitory rooms and fraternity houses now for the first time in the school's 132-year history.

British Plan Big Car-Truck Merger

LONDON (AP) — Britain's biggest automobile manufacturer and biggest truck maker Wednesday announced an intention to merge in a multimillion dollar deal that could form Europe's largest motor-making firm.

The new corporation, to be called the British Leyland Motor Corp., will control assets of $693.6 million.

The merger, rumored for some time, brings together British Motor Holdings and the Leyland Group.

Seek 225 More Police Recruits

EAST LANSING (AP)—Michigan State Police report they are starting an intensified recruit drive to fill 225 more trooper positions authorized by the Legislature.

The department's current waiting roster of approved candidates is nearly exhausted, said Col. Frederick Davids, State Police director.

"This makes it an especially opportune time for qualified young men to apply for enlistment," Davids said. 'I also want to emphasize that State Police are an equal opportunity employer and are actively seeking candidates from all groups."

State Police have been pushing recruitment efforts among Negro youths during the past year.

Present biweekly pay starts at $257.60 for troopers and climbs to $361.60 after six years. A proposed increase would raise these scales to $272.88 and $383.20.

Japan Increases Auto Production

TOKYO (AP)—Japan's automobile production in 1967 totaled 3,146,486 units, a 37.6 per cent increase over 1966, the Japan Automobile Manufacturers Association announced Wednesday.

The association said the increase was due to brisk demands for cheaper passenger cars in both domestic and foreign markets.

Ford Joins Korea Firm In Car Plant

SEOUL (AP)—South Korean President Chung Hee Park has approved a project in which Ford Motor Co. and a local firm jointly will construct an automobile assembly plant here. Commerce and Industry Minister Kim Chung-Yum said Wednesday.

3 Days of Bliss can Banish Holiday Bulge

"Our new diet is blissful compared to most crash diets," commented Mary Manning, Chief Dietitian for Fairmont Foods Co., as she described the new Fairmont Cottage Cheese Diet that helps people lose up to 5 lbs. in just 3 days.

"It's very nearly a perfect diet mainstay," said Miss Manning, referring to the role Fairmont Cottage Cheese plays in the new diet. "It provides all of the good nutrients of milk, including the superior milk protein. Yet it's 96% fat-free. And that means you can eat enough to satisfy your appetite while you're melting away up to 5 pounds in just 3 days."

DIET IS FREE

The diet is free and comes on the tops of Fairmont Cottage Cheese cartons. Remember, once you've lost weight, continuing weight reduction and control depend on sound nutritional dietary habits. Look for the amazing Fairmont Cottage Cheese Diet in the dairy department. If you don't see it, ask for it. It's free with every carton.

Today is Thursday

By Sunday night you can lose up to 5 lbs. with the amazing Fairmont Cottage Cheese diet

FAIRMONT

FREE DIET WITH CARTON

Better food buys HERE

NORTHLAND FOOD STORES

LADY BETTY PRUNE JUICE .... qt. 43c
KING'S DELIGHT WHOLE APRICOTS .. 3 1 lb 13 oz. 89c
LA CHOY BEAN SPROUTS ...... 2 1 lb 3 oz. 33c
LA CHOY CHOW MEIN NOODLES . 2 1 lb cans 35c
SOFT FLUFFY WATERMAID RICE ...... 2 lb pkg. 35c
COLLEGE INN CHICKEN BROTH .... 2 14 oz. cans 43c
BOND'S WHOLE DILL PICKLES .... qt. 39c
BOND'S SWEET GHERKINS .... pt. 39c
FOLGER'S COFFEE Drip or Reg. ..... 2 lb can $1.39

SWIFT'S FRESH LEAN PORK CHOPS RIB CENTER CUTS Lb. 69c
TENDERLOIN END PORK LOIN ROAST Lb. 59c
FRESH COUNTRY RIBS Lb. 53c
FRESH PORK HOCKS LEAN AND MEATY Lb. 39c
SWIFT'S PREMIUM CHUNK BOLOGNA Lb. 49c

BUY OF THE WEEK — BURNETTE FARMS TOMATO JUICE 3 1-Qt. 14-Oz. Cans 99c
BUY OF THE WEEK — HART'S CREAM CORN 5 1-Lb. Cans 99c
BUY OF THE WEEK — PINE CONE TOMATOES 5 1-LB. Cans 99c

DOWNY FABRIC SOFTENER .... qt. 83c
STRIPE 6c OFF TOOTHPASTE 3¼ oz. size 49c
PERSONNA ST. STEEL Double Edge BLADES 10 Ct. Pkg. $1.19 5 Ct. Pkg. 69c
MA BROWN Red Resp. PRESERVES . 3 12 oz. jars 99c
PILLSBURY 4c OFF BROWNIE MIX 1 lb pkg. 33c
GAINE'S 50c OFF DOG MEAL . 25 lb bag $2.69
JOHN'S FROZEN PIZZA .... 15 oz. pkg. 79c
PAN REDI FROZEN BREADED SHRIMP ..... 15 oz. pkg. 69c
OUR OWN PERSHING ROLLS .... ½ doz. 39c

BELMONT FRUIT MIX 3 1-Lb. 13-Oz. 99c
CAMPBELL'S CHICKEN SOUPS ...... 3 10½-Oz Cans 49c
DURKEE'S BLACK PEPPER 4-Oz. Can 35c

COLORED MARGARINE BLUE SEAL 5 Lbs. 89c

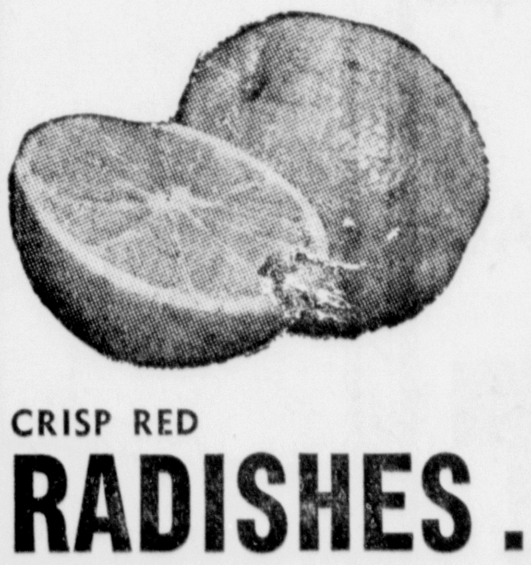

ORANGES 180 SIZE 3 Doz. $1.00
CRISP RED RADISHES ..... Bag 10c
FLAVORFUL GREEN ONIONS.. Bunch 10c
U. S. NO. 1 WHITE POTATOES...10 Lbs. 39c

SPIC & SPAN 3½ lb pkg. 95c
26c OFF CINCH SPRAY 1 pt. 6 oz. 49c
COMET CLEANSER 2 14 oz. cans 35c
10c OFF MR. CLEAN 1 pt. 12 oz. 59c
Liquid Cleaner TOP JOB 1 pt. 12 oz. 69c
10c OFF ON 3 CAMAY SOAP 3 5½ oz. bars 43c
IVORY SOAP 4 3¾ oz. bars 33c
IVORY SOAP 2 10 oz. bars 39c
ZEST SOAP 2 4 oz. bars 32c
SAFEGUARD SOAP 2 3½ oz. bars 32c

Shop These Local NORTHLAND Food Stores

JOHN'S NORTHLAND STORE 229 STEPHENSON AVE. — ESCANABA
SOUTH SIDE SUPER MARKET 1408 8TH AVE. S., ESCANABA
LEWIS MARKET 320 STEPH. AVE., ESCANABA
HUB'S GROCERY 2008 LUD ST., ESCANABA
PETE'S GROCERY 507 SOUTH 17th ST. — ESCANABA
KOSTER BROS. MARKET 531 STEPH. AVE., ESCANABA
VIAU'S SUPER MARKET 1519 SHERIDAN ROAD, ESCANABA
KOBASIC CASH MARKET 430 S. 13TH ST., ESCANABA
CLIFF'S CASH MARKET 330 S. 15TH ST., ESCANABA
GLADSTONE STORE
STAR GROCERY 814 DELTA AVE., GLADSTONE
BARK RIVER STORE
ADAMS GROCERY BARK RIVER, MICH.

Mrs. W. Cameron Guest Speaker At Woman's Club

The January meeting of the Escanaba Woman's Club was held Wednesday at 2 p.m. at the Chamber of Commerce Building, with Mrs. Stanley Venne, president, presiding.

This was an open meeting and many guests were present for the afternoon. Various reports were read and approved and a proposal from the Sears Store in Escanaba, asking that members of the Escanaba Woman's Club 'shop' the store (check on courteousness of the salespeople) was voted on and defeated.

Opening the program for the day was Mrs. Al Gossan who presented two musical selections. She was accompanied by Mrs. George Peterson.

The speaker for the day, Mrs. Wallace Cameron of Gladstone, presented an interesting and informative book review on, "The Awakening Valley," by Hutchinson, which told of the Indians of the Andes.

To illustrate her talk she showed colorful slides of Colombia, Ecuador and Peru, where she and Mr. Cameron visited last summer.

Mrs. Charles Beggs introduced the guests in the absence of Mrs. Gerald Riedel. Hostesses for the day were Mrs. Thomas McInerney and Mrs. Manley Anderson, and they were assisted by their committee. The next meeting of the Woman's Club will be on Feb. 21.

People

Miss Katherine Anne LeMire, daughter of Attorney and Mrs. Robert E. LeMire, 620 5th Ave. S., has enrolled in the Executive Post-Graduate Secretarial school course at Prospect Hall, Milwaukee, a secretarial school for girls. She will begin training at the opening of the Sept. 14 term.

Attending the 50th wedding anniversary celebration of Mr. and Mrs. Wilfred Carlson of Daggett on Saturday, Jan. 13 were Mr. and Mrs. Harold Bergquist of Bark River, Mr. and Mrs. Lloyd Peterson of Wells, Mr. and Mrs. Norman Larson of Escanaba and Kermit Larson of Wells.

Mrs. Stephen T. Curry (Gordon Nelson Studio)

Susan Kleiman Bride Of Stephen T. Curry

St. Thomas the Apostle Church in Escanaba was the setting Saturday, Jan. 13 for the wedding of Miss Susan Kathryn Kleiman of Milwaukee and Stephen Travis Curry of Sterling, Ill.

The Rev. Arnold Thompson officiated at the double ring nuptials at 12 noon on Saturday. The bride is the daughter of Mr. and Mrs. Ted Kleiman of 1609 Stephenson Ave. and the bridegroom is the son of Mrs. Mary Louise Curry of Meridian, Miss.

Velvet Gown

The bride chose for her wedding a floor length white velvet Empire gown styled with long sleeves, a Sabrina neckline and a full length train attached at the shoulders.

A tiered pearl crown held her elbow length veil of tulle and she carried a bouquet of red and white peppermint carnations and mums.

Honor attendants for the couple were Maxine Cartwright and Jerry Cartwright. The maid of honor was attired in a floor length gown fashioned with a green brocade bodice and white crepe skirt accented with a brocade panel train.

A beaded crown headpiece with a matching green veil completed her attire and she carried a bouquet of carnations and mums.

The mother of the bride attended the wedding attired in a rose sheath dress with matching lace coat and black accessories. She was presented a corsage of pink and white carnations. Mrs. Curry was unable to attend because of illness.

Reception

The wedding reception was held from 5 to 9 p.m. Saturday at Marco's Starlite Room. Assisting with duties were Sandy Manninen, Linda Nastoff and Pat Micheau.

The newlyweds are delaying their wedding trip until February when they will travel to New Orleans, La., Sterling, Ill., and on to Clovis, N.M.

The bride is a 1967 graduate of Holy Name High School and the Manpower Training Institute in Milwaukee. She is employed by the Wisconsin Anti T.B. Association.

Mr. Curry is a graduate of Fay Kendall High School and Meridian Junior College. He has served with the U.S. Air Force and is employed by the Greater American Transportation Co.

Church Events

Bark River Methodist

Thursday, Jan. 18, 7 p.m. - Choir rehearsal and confirmation class; 8 p.m. - Bible Study.

Women's Activities

hints from Heloise

By HELOISE CRUSE

Dear Heloise:

Is there any way to quick-thaw frozen bread (without toasting it) when you find yourself in need of some in a hurry?

Sandwich Eater

★ ★ ★

The method I use is to remove it from the deep freezer and whack or slam the whole loaf of bread two or three times on a doorstep (that's what I use), or on the floor. The bread will divide easily.

Remove as many slices as you need for immediate use and lay them out on your drainboard. In about two minutes the top side is thawed. Turn the slice over, wait another two minutes, then take it from there

I do suggest that you never remove more slices than you need for immediate use. It stays fresh longer to let it thaw in its own wrapper.

If you've got a bit of time, remove the wrapper, wrap as much frozen bread as you need in foil and heat it in your oven. The outside will be crunchy and the inside soft just like grandma used to make. Mmm good!

Now, if you are talking about making sandwiches for packing lunches, don't even bother to thaw it. Make them on the frozen slices of bread itself. You'll find that even peanut butter spreads more smoothly without tearing up the bread.

And did you know if you make sandwiches for lunch on frozen bread that the chill in the bread itself helps to keep the spreads and luncheon meat fresh?

By placing the sandwich in a plastic bag immediately before the bread completely thaws, it will act as its own cooler. This is especially good if you put lettuce and tomatoes in your sandwich.

Heloise

★ ★ ★

Dear Heloise:

Every day when my school children walk in the door they deposit report cards or notes to be signed in a special box near the front door.

This box is also near the stairway, and every night on my way to bed I read my "incoming mail." I sign or write answering notes and put them back in the box.

Now there's NO mad hunting and scurrying every morning for a lost report card or a note which must be signed and returned to school.

Joan

★ ★ ★

Dear Heloise:

I started back to work when my baby was only a few weeks old. It was a chore to have to mix the day's formula, bottle it and carry so many bottles back and forth to my baby-sitter each day.

My mother suggested I mix the formula in a plastic jug and carry the formula in it.

I also took along two bottles for the baby-sitter who cleaned and sterilized them after each use.

This turned out to be a real timesaver for me.

Also saves refrigerator space for the baby-sitter.

B. G.

BUCKY, a young buck whose antlers are only nubbins, comes into the house to get something to eat. Jeff, a black German shepard Labrador retriever is Becky's constant companion. Bucky was found last June when hay was being cut down on the farm of Mr. and Mrs. John T. Honeywell, near Devereaux, Mich. The Honeywells nursed the fawn and now it roams the farm and countryside but he always comes back home. (AP Wirephoto)

Pine Ridge PTA Meeting Held

The Pine Ridge PTA held their January meeting recently with Vice-President, Barbara Nault presiding.

Room count was won by Mrs. Paquette's third and fourth grade room. Plans for Founders' Day, Feb. 22 were discussed. Mrs. Quahebeur and Mrs. Nault, Mrs. George Winling and Mrs. June Ahlin volunteered to take charge of the silver collection during the Founders' Day meeting.

Superintendent of Schools, Luther Barrett, gave an informative talk on the school millage proposal to be voted on in February.

The next regular meeting will be held March 14. Tentative plans are being made for a 4-H style show to be held at this meeting.

Births

WILS — Mr. and Mrs. Gerald Wils of Stonington are the parents of a daughter, Gerri Lynn, weighing 6 pounds and 11 ounces born at 12:14 p.m. on Jan. 17. Mrs. Wils is the former Esther Leadman.

WOOD — A son, as yet unnamed, weighing 5 pounds and 4 ounces was born at 2:28 p.m. on Jan. 17 to Mr. and Mrs Charles Wood Jr., of Hermansville. The mother was Beverly Dunkle.

PORATH — At 3:17 a.m. on Jan. 18 a daughter, Tammy Jean, weighing 9 pounds and 8 ounces was born to Mr. and Mrs. Herbert Porath of 1027 Washington Ave. Mrs. Porath is is the former Hazel Larson.

Club Meeting, Coffee Hour At Rock

There will be a combined Busy Fingers Club meeting and coffee hour at the Rock Bible Chapel Saturday, Jan. 20 at 1:30 p.m. Mrs. Ruth Conner, Child Evangelism worker from Marquette, will present the Bible lesson.

There will be hymn singing refreshments, and a display of handwork done by the girls. All interested persons are welcome.

The club usually meets at the home of Mrs. Lepisto once a month. Amelia Ketola and Josephine Lepisto have taught the girls knitting, crocheting and embroidery. Missionary projects have also been undertaken. Mr. and Mrs. John Small have provided transportation.

Long's Peak is known as the Diamond to climbers.

Printing Trades Credit Union Meeting Feb. 17

The annual meeting of the Delta County Printing Trades Credit Union will be held Saturday, Feb. 17 at the Stone House.

The cocktail hour will be held from 6:30 to 8 p.m. followed by dinner served from 8 to 9 p.m. The business meeting will be held at 9 p.m. followed by dancing.

Three of our states were once independent nations — Hawaii, Texas and Vermont.

HURLEY'S Secrets of Beauty

Your hair can be your biggest asset, but if you fail to keep it neat, glistening and clean, it can brand you as nondescript, colorless and sloppy. Any woman can exploit all the exciting possibilities of her tresses especially if she regularly consults our professionally trained and experienced cosmetologists. She must, however, see to some things herself . . . Neatness and cleanliness are best achieved by, first of all, a professional haircut, secondly, every beauty-wise woman should be aware of the value of scalp message and vigorous daily brushing. Last, (but not least) whether your hair be dry-as-dust, normal or unnaturally oily, there are shampoos especially designed for getting the most glamour from your locks . . .

Our policy at HURLEY'S HAIR FASHIONS, is designed to give the very best beauty service possible, at a price to fit every budget. The local address for a glamorous you is 111 No. 9th, Phone 786-0663 now, for your appointment . . .

TIP OF THE WEEK:

Cut the bristles of an old toothbrush to ⅝ of an inch and you have a good fingernail brush.

HURLEY'S HAIR FASHIONS
111 N. 9th Phone ST 6-0663

SAVE . . . SAVE . . . SAVE
COATS and JACKETS
Regular $2.25 — $1.59
Nu-Way CLEANERS
"Free Pick-Up and Delivery" Free Minor Repairs
106 N. 15th St.
Phone ST 6-1238

DRUG SCRIPTS

W. J. Bisdee

The problem of solving man's ills has taken many strange paths down through the ages. In ancient Babylon, for example, it wasn't uncommon to exhibit sick people in the streets in the hope some passer-by might recognize the illness and thus offer worthwhile advice and treatment.

Later, as the progressive Babylons further pursued their interest in sickness and cure, professional physicians, even specialists, appeared to take the place of the transient amateur doctors.

The ancients had nothing however, to take the place of our modern medicines to relieve or cure an illness. When you are in need of medication prescribed by your doctor, remember GROOS DRUG STORE, 1007 Ludington St. Phone ST 6-3552 for delivery.

Parke Davis . . . Upjohn . . . Squibb . . . Abbott . . . McKesson . . . Family Record Plan . . . Gibson Greeting Cards . . . Whitman Candies.

This Week's Helpful Hint:

Iodine stains can be removed by sponging materials with alcohol.

THIS WEEK'S SPECIALS

Reg. $1.07 — 16.7 Oz. Sudden Beauty
HAIR SPRAY 69c
Reg. $2.00 — Lilt
PERMANENTS $1.39
Reg. 69c — 9-Oz. Johnson's
BABY POWDER 49c
Reg. 79c Crest
TOOTHPASTE 59c
Reg. 98c — 100 Tablets
BAYER ASPIRIN . . . 79c
Reg. $1.49 12-Oz.
MAALOX 99c
Reg. $1.33 — 100 Tablets
ANACIN 98c
Reg. $1.19 — 24 Tablets
DRISTAN 89c

FLING SUPPORT HOSE
Limited Time Offer!
Get One Spare Stocking With Each Pair at Regular Price.

BUY or RENT
SICK ROOM NEEDS
WHEEL CHAIRS—WALKERS—CRUTCHES

GROOS DRUG STORE
ST 6-3552
Prescription Headquarters
W. J. BISDEE, B.S. R.PH. •• ESCANABA, Michigan

Robert's SHOES
SEMI-ANNUAL
SALE
CONTINUES
Still lots of good values as our shoe sale continues.
★ SHOES
★ SNOW BOOTS
★ HANDBAGS

AUTHORIZED DEALERS CHRYSLER MOTORS CORPORATION

Treat your one and only to the one and only IMPERIAL

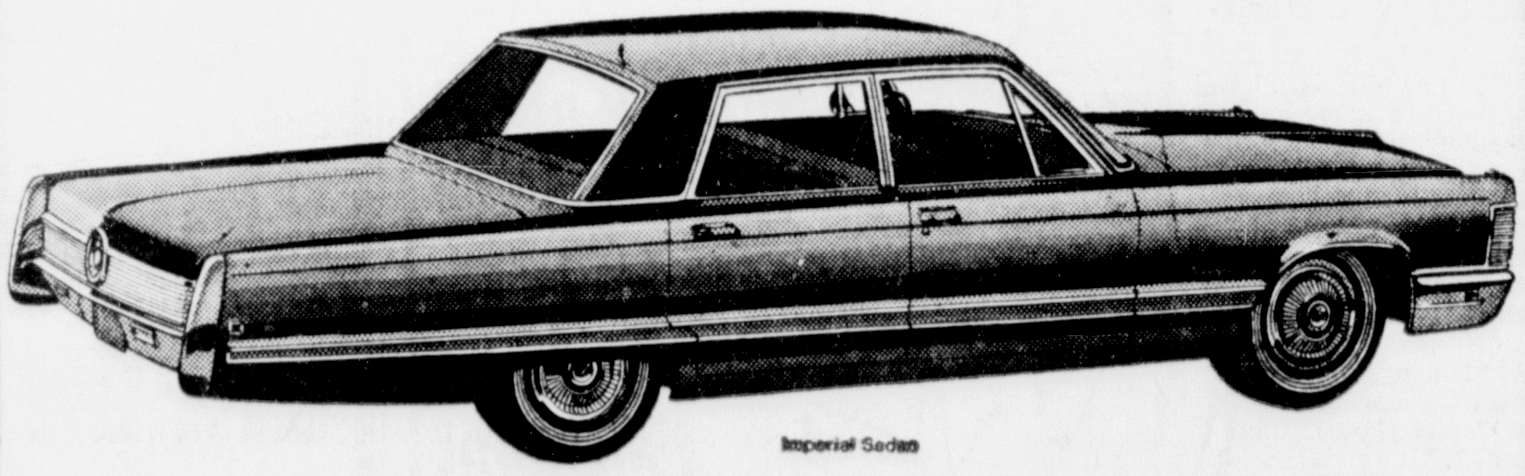

A perfect girl, like a perfect jewel, deserves a proper setting.
Put her in an Imperial—the luxury car that's truly out of the commonplace. Let us show you the distinctive Imperial.
We think you will agree that this is the only car for her.

RIVERSIDE AUTO SALES, INC. 2511 Ludington St.

Astro-Nod Style for Mini Mod

WINKING AND BLINKING. This miss is ready for the land of Nod in quilted silver-surfaced nylon tricot zip coat, designed by Norman Lafer.

NEW YORK (AP)—Things are changing all over, including dreamland, and the way the trip is to get there. Naturally, fashion has to change to accommodate this.

Not even the most imaginative kids have reported the appearance of Peter Pans who picked them up lightly and glided them through the skies.

Nor have we heard lately of any Alice-like little misses stepping through any looking glasses to wild adventures only to discover these were only nightmares.

Though kids are still fond of fairy tales, they are realistic. They know these are lovely, but merely stories of another age, of other children done up in flannels or Victorian ruffles tucked under quilted comforters with Nannies asleep in the next room.

People don't travel that way, and they don't dress that way. So the young look to their own age.

Could anything be any more adventurous anyway, than their own time of wondrous discoveries?

There are the heavens to be explored and rockets are taking off for the moon and the stars, and these are what dreamland is all about. And that's what the new night time fashion is all about.

After the lights are out and the last drink of water has been beseached, and at last when their eyelids are heavy, the kids just may go on their own star trek, or they may make their own amazing scientific discoveries in their very own robot laboratories.

Do you wear ruffles and lace for a trip into space? Never. Or for their research work? Not at all. No wonder the lingerie industry has been looking to new, not only new but super new things for the journey into dream land.

This is a challenge to the designers because there still exists a breed of nostalgic mothers.

But what wins the mothers is the enthusiasm of the kiddies over jumping into a jump suit, or slipping into a silver star trekking robe.

The past they know not. The present they understand. And the future is theirs to conquer later, to dream about now and to dress for now.

Union Pickets Delay Workers At White Pine

WHITE PINE (AP)—Some 50 striking members of United steelworkers Local 5024 picketed the White Pine Copper Co. plant for two hours Wednesday, stopping salaried personnel from entering the company offices and operations.

Police were on hand to see that order was maintained until the pickets left about 8:15 a.m. Normally, only two or three pickets sit in cars near the mine site at any particular time.

The union refused to comment on the unusual picket activity, the company merely confirmed the fact that white collar workers were delayed in their starting hours.

The mine has been closed down since Sept. 1 in a strike by the United Steelworkers of America. It employs some 2,200 workers.

SMITH'S RUBBER STAMPS PH. 786-6581
420 South 10th St. Escanaba, Mich. 49829
WE ALSO DO PRINTING

A 'Heated' Discussion On Freezy Kneesies

NEW YORK (AP) — How're you gonna keep her cozy and warm, after she's bared her knees? A chick, that is, in a miniskirt amidst a cold wave.

"I run," confessed Kathe Graham, discussing the problem of freezy kneesies on New York's windswept avenues when the temperature flirts with zero.

"My legs don't even get cold," insisted Judith Christian, 21, a secretary. "If I don't think about it I'm not cold. Besides, my boy friend doesn't think about how cold it is, just how it looks."

Madi Heller, 25, defies the elements on a considerably higher level than some girls. She said: "I always wear bikini underwear and so do all my friends."

A brunette model claims to find comfort in a "warm sweater." Another lass borrows her brother's heavy sweat socks. Neither seemed too coherent about the relationship, if any, with knees.

"I wore levis to work this morning under my miniskirt," explained Ruth Pennesch, 24.

A school girl, Joan Grabel, 17, with knee socks and little else for some distance above assured an interviewer: "The cold doesn't bother me really. One teacher told me I'll get arthritis when I get old because my knees will get cold."

Miniskirted Marjorie Brenn, 22, won't wear woolen underwear because "it itches." Her solution, instead, is to ride rather than walk in cold weather. She said: "I depend on my boy friends to take care of me with transportation. But you have to choose your boy friends discriminately."

"I like to show my knees," said one unmarried 25-year-old, impervious to the cold and unwilling to give her name.

Summing it up for the girls was Patricia Fedas, 24, who declared: "After all, you can't lengthen your skirt because of the weather."

Summing it up for the boys was a girl watcher on Fifth Avenue, who observed with delight: "Crazy, man, cra--zy!"

Stop-And-Frisk

BERKLEY (AP) — Berkley city commissioners have approved a proposed "stop-and-frisk" law in a preliminary 5-2 vote. The proposal, patterned after a similar law recently adopted in Dearborn, will come up for a final vote in about two weeks. A similar proposal is under consideration in neighboring Southfield.

TALL TOWER

Highest man-made structure in the world is a 1,572-foot-high television antenna tower near Oklahoma City, Okla., built in 1954 and exceeding the Emnire State Building in height by 100 feet.

NOTICE TO BIDDERS

-Sealed Bids For Workmen's Compensation-

Sealed bids will be received by the Purchasing Committee of the Delta County Board of Supervisors, on or before 4:00 o'clock p. m. January 29, 1968.

CODE NUMBER	ESTIMATED ANNUAL RENUMERATION
9410	$20,000
8810	90,000
9015	5,200
7720	30,000
8835	60,000
8831	4,100

Envelope enclosing bid to be plainly marked "Workmen's Compensation Insurance Bid" and addressed to the Delta County Clerk, 310 Ludington St., Escanaba, Mich.

The County of Delta reserves the right to reject or accept any or all bids, and to waive any irregularities in the bidding.

DELTA COUNTY BOARD OF SUPERVISORS
WILLIAM T. BUTLER
Delta County Clerk

BONEFELD'S ANNUAL
JANUARY FURNITURE SALE
10% TO 50% OFF
Prices slashed to make room for new merchandise.

PARLOR SUITES $118.68 $148.68 $158.68 $178.68
LOUNGE CHAIRS $58.68 and up
TABLE LAMPS $3.68 and up
OCCASIONAL CHAIRS $16.68 - $78.68 - $36.68
COCKTAIL & END TABLES $4.68 and up
HOLLYWOOD HEADBOARDS $1.68 Slightly Damaged
BEDROOM SUITES $98.68 $128.68 $168.68 $224.68
KROEHLER SOFAS $158.68 $178.68 $198.68
CARPET REMNANTS $22.68 and up Many sizes and colors.
MISMATCHED MATTRESSES AND BOX SPRINGS ...... $26.68 Up
2 CORNER DESKS $28.68 each
MR. & MRS. CHAIRS WITH OTTOMAN $168.68 Up
ROCKERS AND RECLINERS $61.68 - $68.68 - $98.68

SPECIAL! Friday and Saturday Only!
10% OFF on any item not clearance priced including carpeting.

CHECK OUR BARGAIN BASEMENT FOR BIG MARKDOWNS

• Shop early for the biggest bargains in town
• Credit terms arranged to suit your budget
• All sales final
• Free delivery
• No down payment

BONEFELD'S
913-915 Ludington St. Phone ST 6-2114 Escanaba, Michigan

Gladstone News

Gospel Sangfest Set Saturday At Kipling Hall

A Gospel Sangfest will be held Saturday at 8 p.m. at the Kipling Town Hall.

The program will include several special selections by the Gospel Sangfest string ensemble. There also will be vocal solos by Rev. Gerald Brady and Darryl Lindquist, a vocal duet by Mrs. Roland Ekstrom and James Haga, and special accordion music by Verne Slagstad. James Hago and Edward Berg will bring several vocal duets to include requested Swedish numbers.

During the "quiet time," Mrs. Marta Berg will read the scriptures of the story of the prodigal son.

Refreshments will be served. The public is invited.

More than 200,000 large cod have been hooked in one day near the Westman Islands, off Iceland.

2 BIG HITS! ! !

THE MIRISCH CORPORATION Presents
SIDNEY POITIER · ROD STEIGER
THE NORMAN JEWISON WALTER MIRISCH PRODUCTION
"IN THE HEAT OF THE NIGHT"
COLOR by DeLuxe Released thru UNITED ARTISTS

Shown at 8:45 P. M. ONLY!

PARAMOUNT PICTURES presents
BRIGITTE BARDOT
LAURENT TERZIEFF in
two weeks in September
COLOR · FRANSCOPE
SUGGESTED FOR MATURE AUDIENCES

Shown at 7:00 P. M. ONLY!

Now Thru Sat.

RIALTO
A SOO AMUSEMENT THEATRE

Rock

Recreation

Teen recreation for students grades 7 through 12 will be held at the Rock School gym Saturday Jan. 20 from 7-9 p.m.

Mr. and Mrs. Waino Salmi, Matt Viitala and Mrs. Ida Turunen attended the funeral of Waino Aho at Trenary recently.

Mrs. James Whitman and children Theresa and James are visiting with Mr. and Mrs. David Koski and other relatives. Staff Sgt. Whitman and family were stationed in Germany for three years. In October Whitman left for Vietnam and the family is living in West Allis, Wis., Mrs. Whitman is the former Sharon Sayen.

Reception

Mr. and Mrs. John Berg were honored at a wedding reception at the Rock Faith Lutheran Church Sunday evening. They were married in Munising Nov. 17. They are now on an extended trip to the southern states.

An unoccupied trailer house on the Osier Road, owned by Joe LaRose was destroyed by a fire of unknown origin last week.

Hospital

Mrs. Hilda Leppanen has been transferred to the Palmer Nursing home after being a patient at the Bell Memorial Hospital in Ishpeming.

Mrs. Irene Schutt has been a patient at the St. Francis Hospital in Escanaba for two months.

Elmer Hill is a patient at St. Francis Hospital in Escanaba.

Oliver Norlund has returned home after being a patient at the Veteran's Hospital in Wood, Wis.

Mr. and Mrs. Bud Englund of Gladstone and Mr. and Mrs. Herb Westlund of Rock attended funeral services for Mrs. Elina Aho in Marquette recently.

Trenary

Paul Lancour is a surgical patient at St. Luke's Hospital, Marquette.

In displaying the American flag horizontally on a wall, the union, or blue field, should be on top, to your left as you face it. Hang the flag flat.

FRIDAY FISH FRY

Also serving your favorite mixed drink . . .

BUNGALOW
Gladstone

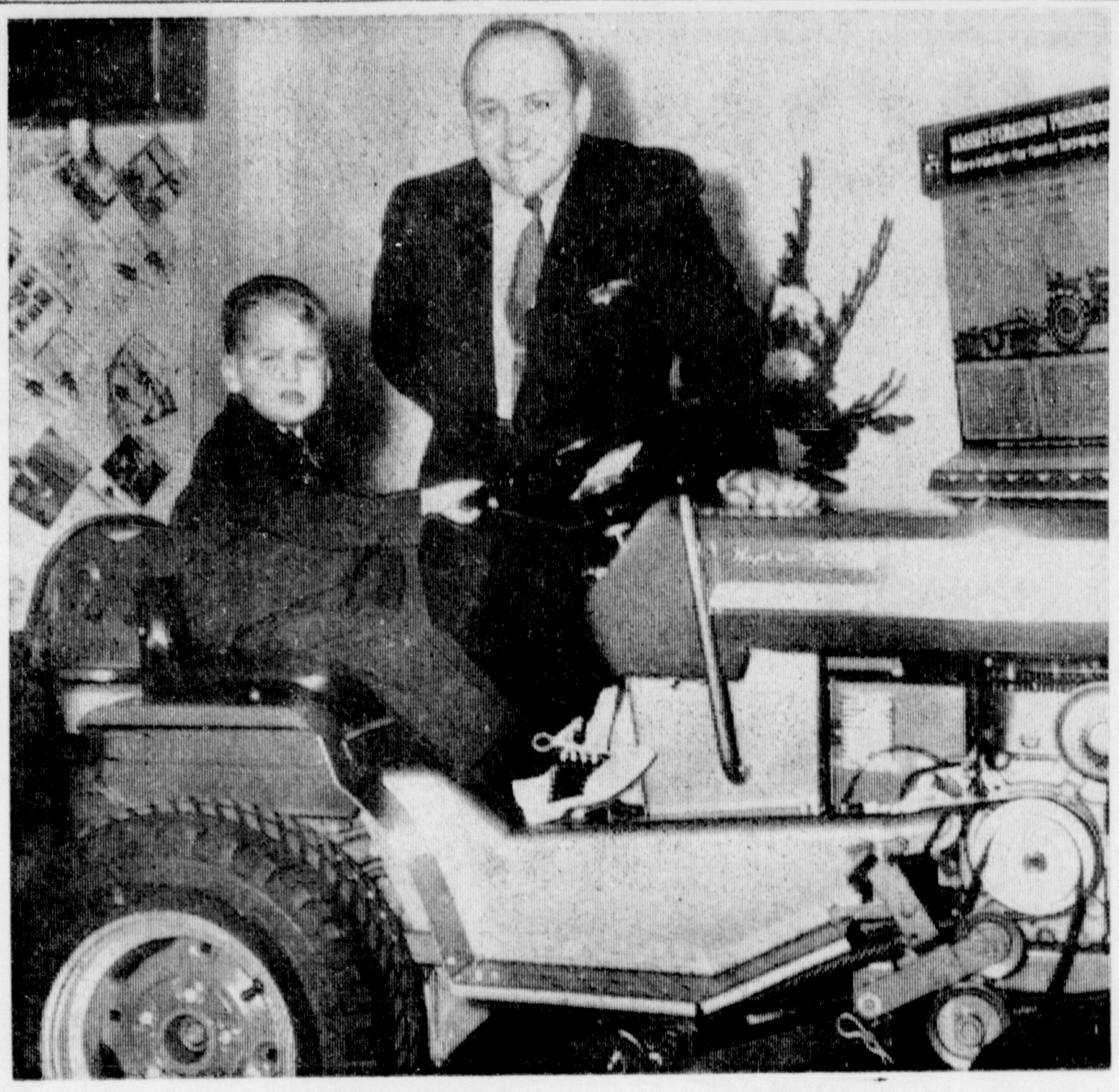

ALBERT (BUTCH) FLECK, three-year-old son of Mr. and Mrs. Frank Fleck, enjoyed the Open House at Bero Implement, Inc., Wednesday. About 300 area residents viewed the machinery in the newly redecorated show room. Refreshments were served. Butch is shown with Lyle Kahler, Racine, Wis., branch manager of Massey-Ferguson Equipment Co. The Flecks recently purchased the business from Mr. and Mrs. Ray Bero (Daily Press Photo)

Nahma

Card Party

St. Ann's Altar Society of St. Andrew's Church is sponsoring a card party Saturday, Jan. 20 at 8 p.m. at the Nahma Club house.

Engagement

Archie Hardwick of Nahma announces the engagement of his daughter, Linda, to Melvin Cartwright, son of Mr. and Mrs. Joe Cartwright of Perkins. The wedding will take place Jan. 27 in Escanaba.

Stork Shower

A large group of friends and relatives gathered at the clubhouse Sunday evening to honor Mrs. James Sefcik at a pink and blue shower. Games were played and prizes awarded to Mrs. Robert Ritter, Mary Lebadie, Mrs. Roland Bramer, Mrs. Harry DeRosier and Mrs. Hector Gagnon. Lunch was served.

Woman's Club

The Women's Club held their monthly meeting at the clubhouse on Tuesday evening. After a brief business meeting cards were played and prizes awarded to Mrs. D. J. Sly and Mrs. Ivan Schafer Lunch was served by Mrs. Fred Popour, Mrs. Ivan Schafer and Mrs. Robert Ritter.

Mrs. George Girard of Marquette spent Sunday at the home of her parents, Mr. and Mrs. Harry DeRosier.

Hazel Blowers of Escanaba spent the weekend at the home of Mr. and Mrs. Robert Ritter.

Rose Ann Sargent returned to Santa Monica, Calif., after spending several weeks at the home of her parents, Mr. and Mrs. Henry Sargent.

Mr. and Mrs. William Rogers left Saturday for Costa Mesa, Calif., where they will reside for three months. They were accompanied by Mr. and Mrs. Frank Gudwer of Perkins.

Recent visitors at the home of Mr. and Mrs. James Krutina were Mr. and Mrs. Nels Bousher of Manistique, Joe Weber of Gladstone and Richard Krutina of Soo Hill.

Mrs. Emil LeBrasseur left Monday for Flint to visit at the home of her son and daughter-in-law, Mr. and Mrs. George LeBrasseur. She will also travel to Detroit to attend the golden wedding anniversary celebration of Mr. and Mrs. George Schwartz, brother and sister-in-law of Mrs. LeBrasseur. They are former Nahma residents.

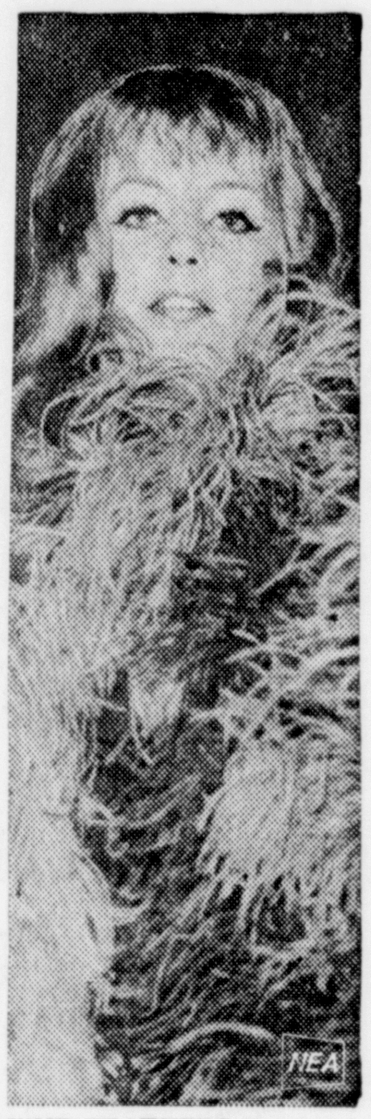

FINE FEATHERS cover actress Vanessa Howard, who wore this outfit to a London movie premiere.

Ask $3 Million Alewife Cleanup

LANSING (AP) — The Great Lakes Commission has asked for a $3 million alewife cleanup program for Lake Michigan for this year and next, reports Atty. Gen. Frank Kelley.

Kelley, chairman of the Michigan delegation to the commission, said it is proposed that the states match federal funds for this purpose on a 50-50 basis.

Action by the states, Kelley wrote Gov. George Romney, should include authorization to use general or appropriated funds for this purpose and the appropriation of the necessary amounts.

Alewife deaths in Lake Michigan last year littered beaches with dead fish and cost an estimated $55 million to Michigan's tourist trade, Kelley said.

"Indications are that in 1968 we will experience a dieoff equal to or greater than in 1967," Kelley wrote the governor. "We believe action on the proposed program is urgent. Health, sanitation and economic requirements dictate immediate action.'"

NEARLY ROUND

The earth is almost completely round. Its diameter at the equator is 7,926.56 miles, while its diameter through the north and south poles is 7,899.74 miles. This leaves a difference of about 27 miles.

NOTICE
ALYCE BEAUTY SHOPPE
Will Be Closed
Feb. 5 through Feb. 24.
Alyce Krout
Prop.

In Service

Army Doctor (Capt.) Richard W. Sundling, son of Mr. and Mrs. Carl F. Sundling, 561 N. 13th St., Gladstone, was assigned as anesthesiologist at the 67th Evacuation Hospital near Qui Nhon, Vietnam. Dr. Sundling received his M.D. degree in 1961 at the University of Michigan Medical School in Ann Arbor, Mich. His wife, Sharon, lives in Brooklyn, Mich.

Bowling Notes

Glad. National

Team	Points
Pabsts	7
Alger Delta	6
Del Mosier Const.	4
Gambles	4
Midway	4
Anderson's Mobil	3
Groleau's Groc.	2

Five High Averages

F. Van Daele 182, C. D'Arcy 1[illegible]0, J. Van Damme 178, K. Depuydt 174, H. Olson 170.

HTG — Alger Delta 919
HTM — Alger Delta 2518
HIG — C. Hardwick 221
HIM — J. Anderson 568

Boys High School League

Team	Points
Gutter Dusters	50
Flat Rockers	36
The Athletes	35
West Enders	34
Road Runners	34
The 7-10ers	25
East Enders	21
Don's Devil Dogs	21

HIG — J. Kamarainen 203
HIS — D. Gobert 518
HTG — The Athletes 690
HTS — The Athletes 1879

Five High Averages

J. Kamarainen 165, T. Becvar 150, D. Gobert 144, D. Ottensman 143, G. Bjorkquist 141.

KALAMAZOO BOTTLING COMPANY president Virgil L. Nicklin, 59, was killed when his car collided with a Detroit-Chicago-New York Central passenger train at a crossing in Comstock where lights and gates were in the process of being installed and the signals were not yet operational at the time of the crash. (AP Wirephoto)

BERRY'S WORLD

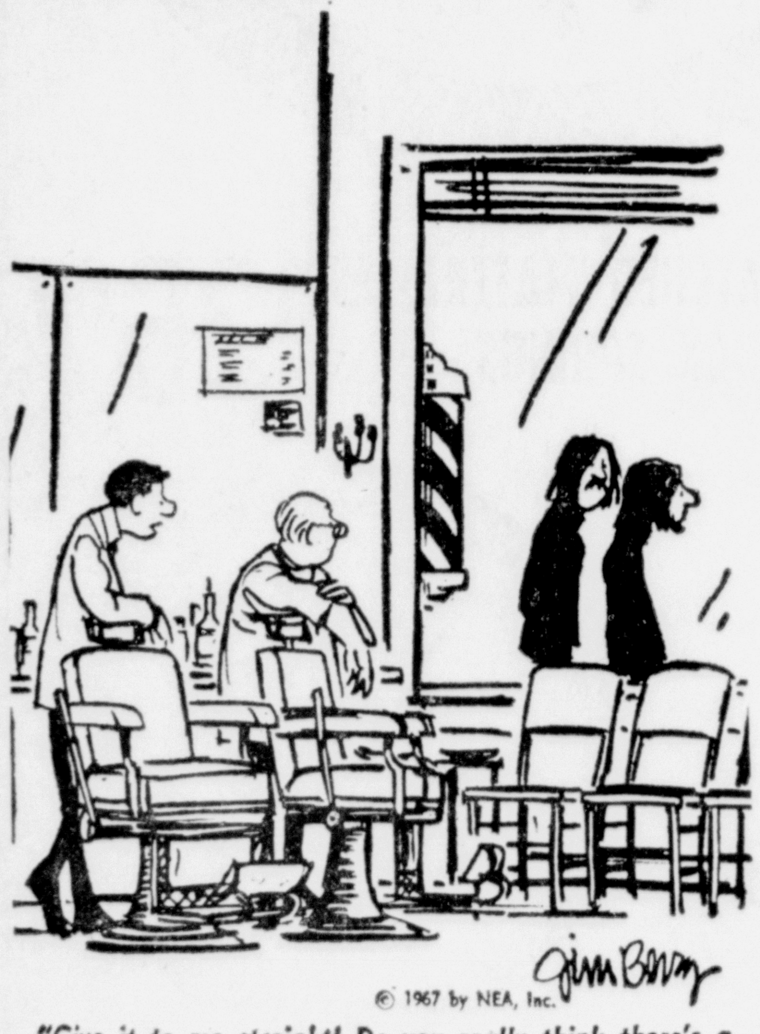

"Give it to me straight! Do you really think there's a future in this business for me?"

THE LITTLE WOMAN

"It's nice, but I wouldn't go overboard on a frame for it if I were you."

SALE

imported and domestic two-piece wool double knits

25.97

Just unpacked! Our exclusive knits from Italy. In exciting styles with a variety of trims. See darks and fashion brights in our misses' sized collection.

Lewis of Gladstone
fashion is our specialty

IVORY DRUGS
GLADSTONE, MICHIGAN
WE GIVE S&H GREEN STAMPS

Valuable Coupon — 98c BAYER ASPIRIN Bottle of 100 — 69c With Coupon — Good Until Jan. 28, 1968

Valuable Coupon — $1.49 GELUSIL 12 Oz. Liquid — 99c With Coupon — Good Until Jan. 28, 1968

Valuable Coupon — $1.05 LAVORIS MOUTH WASH 15.5 oz. — 69c With Coupon — Good Until Jan. 28, 1968

Valuable Coupon — 98c POLIDENT 40 Tablets — 69c With Coupon — Good Until Jan. 28, 1968

Valuable Coupon — $1.19 PHILIPS MILK OF MAG. 1 Pint 10 oz. — 81c With Coupon — Good Until Jan. 28, 1968

Valuable Coupon — 79c STRIPE TOOTH PASTE 5 oz. tube — 49c With Coupon — Good Until Jan. 28, 1968

Valuable Coupon — 100 Cotton Tipped APPLICATORS — 19c With Coupon — Good Until Jan. 28, 1968

Valuable Coupon — 69c ZBT 9 oz. BABY POWDER — 49c With Coupon — Good Until Jan. 28, 1968

Valuable Coupon — $1.79 TAMPAX Box of 40 — $1.33 With Coupon — Good Until Jan. 28, 1968

Valuable Coupon — $1.50 CLAIROL Creme Formula — 99c With Coupon — Good Until Jan. 28, 1968

Valuable Coupon — 13 Oz. REVLON HAIR SPRAY — 69c With Coupon — Good Until Jan. 28, 1968

Valuable Coupon — $1.55 VO-5 SHAMPOO — 99c With Coupon — Good Until Jan. 28, 1968

Valuable Coupon — $2.00 LUSTRE CREME SHAMPOO 10.25 oz. jar — $1.19 With Coupon — Good Until Jan. 28, 1968

Valuable Coupon — $1.59 TAME CREME RINSE — $1.19 With Coupon — Good Until Jan. 28, 1968

Valuable Coupon — $2.00 DIPPITY-DO 16 oz. jar — $1.49 With Coupon — Good Until Jan. 28, 1968

Valuable Coupon — $1.69 LILT PERMANENT — 99c With Coupon — Good Until Jan. 28, 1968

Valuable Coupon — $2.98 16" ZIPPER GYM BAG — $1.69 With Coupon — Good Until Jan. 28, 1968

Valuable Coupon — $1.09 JERGENS LOTION — 79c With Coupon — Good Until Jan. 28, 1968

Valuable Coupon — $1.49 CALM DEODORANT — 99c With Coupon — Good Until Jan. 28, 1968

Valuable Coupon — $2.75 CONTAC COLD CAPS. — $1.99 With Coupon — Good Until Jan. 28, 1968

Valuable Coupon — $3.00 Value 100 Lit MULTIPLE VITAMINS — 79c With Coupon — Good Until Jan. 28, 1968

In This Corner

With RAY CRANDALL

Hobbled by a foot injury sustained during the Christmas holidays, Paul Miller of Escanaba has not seen action in Northern Michigan University's two games since the vacation . . . The 6 foot 1 inch freshman guard had played in seven of Northern's first eight games this season . . . Other Wildcats on the injured list include Al Inkala, Ralph Hughes and Clark Smith, all first year players . . . Also missing is Dom Jacobetti, junior guard from Negaunee, who has dropped from the team for personal reasons.

★ ★ ★

The Marquette Iron Rangers, who bowed by a 4-3 margin to Green Bay before a crowd of 3,734 at Brown County Arena last week, will be seeking revenge this weekend . . . Coach Oakie Brumm's skaters take on the Bobcats in a Saturday and Sunday twin bill at the Palestra . . . The teams have tangled in some real blood-spillers at Marquette in the past.

★ ★ ★

The current Upper Peninsula high school basketball season is one of the most unusual in memory . . . The campaign is not yet at the halfway mark but there are only two teams boasting perfect records, and one of them will be eliminated when Menominee invades Ishpeming Saturday night . . . In addition, the list of teams with winning records is extremely short this season . . . Aside from Class D ranks, there are only 12 teams that have won more games than they have lost . . . In Class D, 17 teams have winning records and 17 have losing marks to date.

★ ★ ★

Sault Ste Marie is the only Class A quint with a winning record above the Big Mac . . The Blue Devils are 6-2 for the season while Marquette is 5-5 and Escanaba's defending U. P. champs are 4-5.

★ ★ ★

The limited list of winning teams in Class B ranks includes Ishpeming and Menominee (9-0), and Iron River, Manistique and Iron Mountain . . . The Redskins are 5-2, Emeralds and Mountaineers 5-3.

★ ★ ★

Six Class C schools are playing over the .500 mark with St. Ignace, Crystal Falls, Wakefield, Stambaugh, Hancock and Stephenson in the list.

★ ★ ★

Class D, by comparison, is loaded with better than average quints this season with seven of the 17 winning teams carrying only one defeat on their records . . . Those clubs are Brimley, DeTour, Channing, Jeffers, Ewen-Trout Creek, Hermansville and Marenisco . . . Others with winning records are Dollar Bay, Powers, Carney, Trenary, Baraga, Bergland, Rapid River, Soo Loretto, White Pine and Champion.

Tricky Grid Plays Outlawed To Trim Increasing Injuries

MIAMI (AP) — Three types of guys who knowingly—but legally—contribute to college football's high toll of injuries have been outlawed by the Football Rules Committee of the National Collegiate Athletic Association.

These are the villains:

The safety who gives a fake fair catch signal, making himself immune from tackling, then throws a crushing block into an unsuspecting enemy coming down to cover the punt.

The flanker who goes wide, then cuts back into a neutral zone behind the line of scrimmage to clip a linebacker.

The lineman who goes into a sucker shift to draw the opposition offside.

These maneuvers, condoned by tricky coaches, have led to many injuries, Ivan B. Williamson, the committee chairman said Wednesday, and prohibiting them "will make football a safer game."

Under new rules, the safety who gives a fair catch signal will not be allowed to block while the ball is in play. If he does, his team draws a 15-yard penalty.

In the past, clipping has been legal in a zone three feet deep along the interior line. In the future, no player more than five yards outside this zone may enter it and throw a clip. The penalty will be the usual 15 yards.

To prevent sucker shifts, no lineman will be allowed to move before the snap of the ball once he has assumed a position with a hand on the ground. A shift will bring a five-yard penalty.

Dr. O. B. Murphy, team physician of the University of Kentucky, told the committee clipping is the biggest cause of knee injuries. And the committee heard a report that the sucker shift was causing many other injuries to players hit before they can return to their positions and get set for the play.

The committee, yielding to a clamor from coaches, also abolished the punt coverage rule it put into effect last season.

The one-year-old rule, which allowed only ends and backs of a punting team to go downfield with the snap of the ball, was intended to discourage the fair catch and add excitement to the game, Williamson said.

But pressure from coaches to go back to the old rule, which permitted everybody to go with the snap of the ball, succeeded, although the new rule did not lead, as they expected, to a rash of injuries among end and backs.

The tackle-eligible pass play was eliminated from the game. Williamson said some coaches had been getting illegal receivers downfield by putting numbers in the 80s, usually reserved for ends, on tackles.

Now, centers, guards and tackles must wear numbers between 50 and 79 and no player wearing those numbers will be eligible for a pass.

Under other new rules, quarterbacks may communicate with any number of coaches on the sideline during a charged time out, instead of just one coach: the timeout period is shortened from two to 1½ minutes, and the clock will be stopped whenever a team makes a first down.

No safety will be allowed when a player intercepting a pass is carried into his end zone by his own momentum. If he does not choose to run out of the end zone, the ball will be put into play at the spot where the interception was made.

Hockey Chief Blows His Top

ST. LOUIS (AP) — An angry Wren Blair says he doesn't know what's on his players' minds, but he does know his Minnesota North Stars will have to face life and go back to work.

Blair, incensed over a 5-0 pounding at the hands of the St. Louis Blues Wednesday night in a National Hockey League game, commented, "St. Louis will never have an easier game than this."

The death of teammate Bill Masterton Monday night probably haunts the North Stars, Blair admitted. "But I can't tell you for sure what they're thinking," he added. "Nothing like this has ever happened in hockey before."

"I know what I'm thinking, though," the coach - general manager went on, "Life goes on and we're not the only ones struck by tragedy. They've just got to learn to accept it and go back to work."

Blair then eased up on his players.

"Some of the guys on the club are at an age when they've never lost a mother or a father, a friend or some other member of their family," he said. "They've learned that life is not all fun and games."

March 4 Fight Date Announced

NEW YORK (AP) — Monday, March 4, was announced Wednesday as the date for the Joe Frazier-Buster Mathis, Emile Griffith-Nino Benvenuti title fights doubleheader at the new Madison Square Garden.

The two 15-round bouts will be telecast nationally by closed circuit, the Garden said in announcing the date. That means it won't be seen on home television.

Details of the telecast will be announced at a later date, the Garden said.

The fights had been announced previously. Griffith, of New York, will defend his world middleweight crown, against Italy's Nino Benvenuti. Frazier, of Philadelphia, and Mathis, of Grand Rapids, Mich., will battle for New York's version of the world heavyweight championship.

CAGE ACTION

The Holy Name freshman basketball team will play Marquette here at 7 tonight. A triple header against Munising teams will be played here Saturday with a 7th grade game at 1, 8th grade game at 2 and freshman tilt at 3. Admission of 25 cents will be charged.

College Draft Is Next Stop

JACKSONVILLE, Fla. (AP) — The college draft is the next shopping stop for the American Football League's new-born Cincinnati Bengals.

Paul Brown's Bengals were stocked with 40 veteran players in the AFL's expansion draft here but the head coach and owner of the new club made it clear that he expected more talent to come out of the college market.

"One thing I won't do," said Brown, "is to mortgage my club by trading draft picks for older players."

Brown feels that he'll be better off building a young team with college players.

"In a year or two," he said, "college players shape up."

The Bengals, who choose second behind only Minnesota in the Jan. 30 collegiate draft, are likely to go after a quarterback. There are three good ones available, UCLA's Gary Beban, Alabama's Kenny Stabler and Florida State's Kim Hammond.

Cincinnati already owns one signal caller—John Stofa. He was acquired in a pre-draft trade with Miami in which the Bengals surrendered two collegiate picks.

Basketball

By The Associated Press

East

St. John's, N. Y., 80, St. Jos's. Pa. 72
Cornell 82, Colgate 73
Villanova 75, Penn 75
Mass. 71, Holy Cross 65
St. Michaels, Vt., 70, Middlebury 66
Bowdoin 88, Colby 81
Northeastern 85, Tufts 74
Bates 108, New Hamp. 101

South

W. Virginia 90, Pittsburgh 64
Georgia 81, Mississippi St. 77
W. Ky. 75, Dayton 74, OT
Georgia Tech 68, Furman 61
Ky. Wesleyan 125, Ky. State 80

Midwest

Drake 72, Iowa State 67
Notre Dame 82, Butler 77
Evansville 97, Valparaiso 74
West. Mich. 83, Ohio U. 79

ALL-STAR CENTER Stan Mikita (21) overskates the puck while closing in on goalie Bruce Gamble of Toronto Maple Leafs during the National Hockey League All-Star game in Toronto. Left winger Bobby Hull is tied up on the play by Toronto defenseman Tim Horton (7) and Duane Rupp (4). (AP Wirephoto)

Red Wings To Get Rest; Winless In Six Straight

MONTREAL (AP) — The Detroit Red Wings, battered and winless in their last six National Hockey League games, shook the French Canadien salt out of their scarlet tail feathers today and headed back to Detroit for a needed rest.

Goalie Roy Edwards was bombarded with 55 shots Wednesday night as the Montreal Canadiens soundly thrashed the Wings 6-1.

In other NHL games, New York downed Chicago 4-2, St. Louis shut out Minnesota 5-0 and Pittsburgh and Oakland tied 1-1.

Veteran Jean Beliveau led the Canadiens' attack with three goals and Dick Duff added two more in the one-sided game.

The victory was Montreal's sixth straight and extended their unbeaten string to 10 games. During that time the Canadiens have climbed out of the Eastern Division cellar to move into third place, one point behind second place Boston.

Meanwhile, the Red Wings have fallen from fourth to last, losing five of their last six games while tying Chicago 4-4.

While the Canadiens were peppering Edwards, the Montreal defense gave goalie Rogatien Vachon a comparatively easy night, holding Detroit to 19 shots on goal.

The only shot that got by Vachone was Alex Delvecchio's 12th goal at the 2:40 mark of the second period.

Beliveau's hat trick gave him 18 goals for the season while Duff's were his 12th and 13th. Jacques Laperriere got the other Montreal goal.

The Wings get to rest until Saturday when they travel to the expansion Penguin club.

Phil Goyette's goal at 3:35 of the final session and another by Camille Henry 56 seconds later for New York dealt the Black Hawks only their second loss in 19 games. Power play goals by Bernie Geoffrion and Don Marshall had brought the Rangers twice from behind.

Glenn Hall recorded his 71st career shut out while Red Berenson led a 41-shot attack at Gary Bauman with two goals, his ninth and 10th.

It was the first game for the North Stars since the death Monday morning of center Bill Masterson, who was injured in a game against Oakland Saturday night.

Oakland and Pittsburgh traded second-period power play goals, John Brenneman hitting first for the Seals at 9:55 and Andy Bathgate tying it for Pittsburgh at 12:56. The tie pulled the Penguins into a second-place deadlock in the West division with Minnesota.

Dartball

Women's Church League

Team	W	L
R.L.D.S. 1	5	1
C. K. 2	4	2
Memorial Methodist	4	2
C. K. 1	3	3
First Lutheran	3	3
Immanuel	3	3
Bethany 2	2	4
Central Methodist	2	4
Calvary Lutheran	2	4
Presbyterian	2	4

Batting .250 or more:

Presbyterian — L. Fisher 340, M. Baillargeon 316.

C. K. 1 — A. Irving 291

Central — E. Barteau 316, G. Moyle 289, M. Martinson 264.

First Lutheran — J. Anderson 317, J. Peterson 309, L. Ebbeson 306.

R.L.D.S. — R. Sarason 270, E. Brandt 267.

Calvary — J. Christoff 306, J. Thorsen 273.

Bethany 2 — S. Sanville 274

Memorial — L. Bratonia 250.

C. K. 2 — E. Anderson 257.

Home Runs — E. Bintner, C. K. 1 —T. Dutton, Calvary — E. Boerschinger, Bethany 2 — H. Buckmiller, Memorial — L. Jensen, E. Lindoom, Immanuel.

Schedule for Jan. 23:
Immanuel — R.L.D.S.
Calvary — C. K. 2
Memorial — Central
C. K. 1 — Bethany 2
First Lutheran — Presbyterian

Escanaba Tavern League

Team	W	L
Bay de Noc	5	1
Colonial	4	2
Eddy's	4	2
Palm	4	2
Wardy's	4	2
Lombardi's	3	3
Metropolitan	2	4
Spar's	2	4
Harry's	1	5
West Side	1	5

Batting averages .400 or better:

Bay de Noc — C. Anderson 487, R. Jenson 432, K. B. Smith 432, D. Hazen 432.

Colonial — C. Roberts 405, A. Anderson 600.

Eddy's — L. Olson 525, E. Anderson 513, C. Coppock 553, J. Bink 417.

Palm — D. Valiquette 425, H. Caron 432, W. Brown 526.

Wardy's — B. Seidl 625.

Lombardi's — B. Hay 515, J. Ettenhofer 467.

Spar's — D. Derouin 452, F. VanEffen 438, W. Williams 462.

Harry's — J. Hirn .444, P. Hirn 400.

West Side — L. Elinson 433, D. Anderson 429, J. Bourdeau 500.

Games to be played Jan. 22:
West Side at Eddy's
Spar's at Wardy's
Harry's at Metropolitan
Colonial at Palm
Bay de Noc at Lombardi's

Pistons End Loss String

DETROIT (AP) — Led by guards Dave Bing and Eddie Miles, the Detroit Pistons snapped a three-game losing streak Wednesday night with a 117-109 National Basketball Association victory over the San Francisco Warriors.

In other NBA games, Los Angeles knocked off top-ranked Philadelphia 125-116, New York edged Baltimore 111-109, Boston trounced St. Louis 114-102 and San Diego defeated Chicago 110-104.

In the American Basketball Association, Minnesota whipped Anaheim 118-115, Pittsburgh demolished Indiana 137-101, New Orleans defeated Houston 110-103 and New Jersey beat Kentucky 103-96.

The victory kept the Pistons two games above the .500 mark following a disastrous western swing over the holidays.

Bing, the league's leading scorer, netted 31 points including two field goals in a six point spurt which broke a 107-107 tie late in the game. Miles added 21 points.

The Warriors, who have lost three straight games, jumped to a 61-56 halftime lead on the shooting of Nate Thurmond and Jeff Mullins.

Detroit took a five-point lead in the final period before the Warriors rallied for a one-point advantage, then battled back to knot the score at 107-all.

Thurmond wound up with 32 points to lead all scorers.

The Pistons are idle until Friday when they take on the Seattle Supersonics at Cobo Arena. They go to Cincinnati for a Saturday game with the Royals and then return to Detroit for a Sunday game with the New York Knicks.

Pro Basketball

By The Associated Press

NBA

Eastern Division

Team	W	L	Pct.	G.B.
Phila.	34	13	.723	—
Boston	31	13	.705	1½
Detroit	25	23	.521	9½
Cincinnati	22	23	.489	11
New York	22	27	.449	13
Baltimore	16	29	.356	17
Western Division				
St. Louis	34	14	.708	—
San Fran.	31	19	.620	4
Los Ang.	23	22	.511	9½
Chicago	18	31	.467	16½
San Diego	14	35	.286	20½
Seattle	14	35	.286	20½

Wednesday's Results
San Diego 110, Chicago 104
Boston 114, St. Louis 102
Detroit 117, San Francisco 109
New York 111, Baltimore 109
Los Angeles 125, Philadelphia 116

ABA
Wednesday's Results
New Jersey 103, Kentucky 96
New Orleans 110, Houston 103
Pittsburgh 137, Indiana 101
Minnesota 119, Anaheim 115

Bowling Notes

Frday Night Mixed Couples

Team	W	L
Misfits	45	19
Sandbaggers	42	22
Newcomers	39	25
Go-Go's	38	26
Skags	38	26
Van-Gards	35	29
Korn Kobbs	33	31
Rollars	32½	31½
Swingers	30	34
Railbirds	29	35
Spinners	29	35
Last Ones	27½	36½
Bandits	26	38
4 Wells	25½	38½
Knockouts	24½	39½
Gutter Snipes	18	46

Five High Averages

Women: P. Johnston 167, B. Drenning 160, A. Jones 154, B. Rolig 152, C. Cole 150.

Men: E. Vanlerberghe 193, B. Elliott 182, H. Krusic 181, B. St. Onge 180, K. Smith 174.

HTG — Last Ones 699

HTM — Misfits 1889

HIG — G. Abrahamson 224; P. Johnston 190, S. Johnston 190.

HIM — E. Vanlerberghe 563; P. Johnston 511

Sunday Night Mixed Doubles

Team	W	L
Unpredictables	4	0
Last Straws	4	0
Alley Cats	4	0
White Birch	3	1
Eight Balls	3	1
Go-Go's	3	1
Kidettes	3	1
Transporters	2	2
Barks	2	2
Four Robbers	1	3
Farmerettes	1	3
Allied	1	3
Hyde-Outs	1	3
Mink Tales	0	4
Whirley Birds	0	4
No-Names	0	4

Five High Averages

Men	Women
K. Smith 179	C. Cavadeus 161
J. Van Damme 177	B. Farrell 161
B. Severinsen 177	I. Barron 161
K. Sturdy 175	A. Sundquist 152
L. Parlato 174	L. Jensen 151
J. Krause 172	E. Krause 149
J. LaPine 172	D. VanDamme 147
	G. Iverson 147

When Bear Bryant coached Kentucky, Paul Dietzel coached the offensive guards. Bryant is at Alabama, Dietzel of South Carolina.

Olympic Ski Tryouts Draw 50 Top Jumpers

IRON MOUNTAIN AP — Some 50 ski-jumpers will compete in the final tryouts Jan. 20-21 to determine the five who will represent the U. S. in the Winter Olympic Games next month in Grenoble, France.

Among the top contenders are John Balfanz of Denver, Colo. and Bill Bakke of Madison, Wis. The two tied for first place in the Masters competition last Sunday, with identical jumps of 233-229 feet, but Bakke edged Balfanz in overall points by a point and a half.

Other contenders expected to make a strong showing on the 160-foot Pine Mountain landing hill are Gary Sparpana of Iron Mountain, Jay Martin of Minneapolis, John Bower of Maine, and Dave Norby of Madison. Belfanz holds the current hill record of 325 feet.

WOMEN'S OLYMPIC speedskating team was named this week after trials held in Milwaukee. Members of the team, from left in top row, are Jenny Fish of Cleveland, Toy Dorgan of Springfield, Ill.; Sally Blatchford, Northbrook, Ill.; and in bottom row, Jeanne Omelenchuk, Detroit; Dianne Holum, Northbrook; Mary Meyers, St. Paul; Jeanne Ashworth, Lake Placid. (AP Wirephoto)

Tigers Grew Up Last Year, Says Manager Smith On 53rd Birthday

DETROIT (AP) — Mayo Smith's 53rd birthday didn't really make him any older.

"I grew a year older in the last two days of the 1967 season," said the tanned and fit looking manager at the annual Detroit Tigers press party Wednesday night.

The Tigers split a pair of doubleheaders with the California Angels in the windup of the wildest American League pennant race in years, finishing one game behind the champion Boston Red Sox.

Smith returned to Detroit from his winter home in Florida, well tanned from a winter of relaxation and golf.

"I can't promise we'll win the pennant," said Smith. "I don't know how those things come out. But this team really grew up last year and I know we'll have a stronger team effort in 1968."

The Tigers will take the field with just about the same team which started the 1967 season. Jerry Lumpe has retired and Johnny Podres was given his unconditional release.

But Smith said Don Wert will be at third base, Ray Oyler at shortstop, Dick McAuliffe at second and either Norm Cash or Eddie Mathews at first.

"Cash and Mathews will have to show me in Florida which of them can do the job," said Smith. "I figure Mathews can play 100 games for us. Norm got to pressing too hard because the fans got on him last year and he'll just have to loosen up again."

Detroit gave up Fred Gladding to the Houston Astros as part of the deal for Mathews, acquired in August.

"A lot of people may knock that trade a couple of years from now," noted Smith. "But when we were in the thick of things last year, having Mathews' bat in the lineup looked pretty good for us. I'd do the same thing again."

Detroit made a strong bid for a shortstop, but the Baltimore Orioles traded veteran Luis Aparicio to the Chicago White Sox for pitcher Bruce Howard, despite a Detroit offer which Smith described as "a better deal."

"They wanted a 15-game winner and I don't think Howard is one," said Smith. "Aparicio would have given up that one thing we lack in our regular lineup...a leadoff hitter with speed. I think he would have been good for one more season and when you're trying for the pennant, that's all you need."

Smith said reserve infielder Tom Mathick was one of the players Detroit offered for Aparicio, but declined to name the others. Undoubtedly, one of them was a first string pitcher.

Smith said the pitching rotation remains Earl Wilson, Denny McLain, Joe Sparma and Mickey Lolich. The Tigers acquired Dennis Ribant, 9-8 with the Pittsburgh Pirates last year, but Smith said he plans to use him primarily as a relief pitcher.

Smith and several players plan to tour Michigan and Ohio cities in the next two weeks before spring training opens at Lakeland, Fla., Feb. 24.

Crusader Mat Team Downed

Iron Mountain scored a 40-13 decision over Holy Name in a dual wrestling match here Wednesday night.

For Holy Name, Allen Beauvis gained a draw at 97 pounds, John DeGrand won a decision at 105, Marshall Joncas won a pin at 140 and Pete Quinn earned a decision at 156.

Ski Conditions

Iroquois Mountain, Sault Ste. Marie, 18-20 base, 2 new, excellent.

Cliffs Ridge, Marquette, 4 base, no new, fair.

Brule Mountain, Iron River, 8-15 base, no new, excellent.

Porcupine Mountain, Ontonagon, 10-12 base, trace new, very good.

Mont Ripley, Houghton, 14 base, no new, good.

Big Powderhorn, Bessemer, 12-14 base, no new, excellent.

Indianhead Mountain, Wakefield, 16 base, 4 new, very good.

Pine Mountain, Iron Mountain, 34 base, 4 new, excellent.

Sports In Brief

New University of Washington ski coach is Jim Crockford of Denver.

BALTIMORE (AP) — Paul Blair, the American League's fifth leading batter last season, has signed his 1968 contract with the Baltimore Orioles for a hefty increase in pay.

Subs Put Bite In Attack For Drake Bulldogs

By The Associated Press

Beware of the Bulldog—even reserve Bulldogs.

Drake fought off Iowa State for a 72-67 victory over Iowa State Wednesday night, and it was a couple of reserves who put the bite into the Bulldogs' attack when it was needed.

In avenging an earlier defeat and running their record to 12-2 the Bulldogs built up a 28-10 lead, but Iowa State fought back to tie at 52-52 with 8:21 left.

Then, with Drake leading by just one points, 58-57, two foul shots by Willie McCarter, the key Bulldog, and four points by reserve Ron Gwin sparked the Bulldogs to a 66-57 lead with 3:15 remaining.

Iowa State again rallied, closing to within 69-65 in the final minute, but baskets by McCarter and another reserve, Nelson Whitaker, clinched it for Drake.

McCarter scored 22 points for the Missouri Valley Conference Bulldogs. Bill Cain put in 18 for Iowa State, a Big Eight team.

Georgia scored its last six points on foul shots, including four by Dick McIntosh, and edged Mississippi State 81-77 in a Southeastern Conference game at Starkville, Miss.

Georgia, 3-3 in the league and 8-4 over-all, was led by 6-foot-11 sophomore Bob Lienhart's 29 points. Tommy Payne collected 28 for State, 2-4 in the SEC and 6-8 over-all.

Virginia Tech, which got off to a stumbling start this season, posted its sixth straight victory by overcoming a 10-point deficit and downing Eastern Kentucky 84-74 at Blacksburg, Va. Tech now is 9-6.

None of the teams in The Associated Press' major college Top Ten saw action, but the top two ranked small college clubs posted victories.

No. 1 Evansville drubbed Valparaiso at home, and second-ranked Kentucky Wesleyan set a school record by thrashing Kentucky State 125-80, also at home.

Hockey

By The Associated Press

National League

East Division

Team	W	L	T	Pts.
Chicago	20	11	12	52
Boston	22	13	6	50
Montreal	20	14	9	49
New York	19	14	8	46
Toronto	19	14	8	46
Detroit	17	18	7	41
West Division				
Phila.	19	15	6	44
Minnesota	14	17	9	37
Pittsburgh	15	20	7	37
Los Angeles	16	21	4	36
St. Louis	15	21	6	36
Oakland	8	26	10	26

Wednesday's Resu'ts
Montreal 6, Detroit 1
New York 4, Chicago 2
St. Louis 5, Minnesota 0
Pittsburgh 1, Oakland 1, tie

CLASSIFIED ADS COST LITTLE BUT DO A BIG JOB

OUT OUR WAY by J. R. Williams

OUR BOARDING HOUSE with Major Hoople

THE BORN LOSER

LI'L ABNER

MARK TRAIL

BUGS BUNNY

BEETLE BAILEY

PRISCILLA'S POP

BLONDIE

Library Receives Memorial Book

As a memorial to the late Ferd Gorsche, The Manistique School and Public Library has received a gift from friends of the family entitled "Panorama Of American Popular Music: by Daivid Ewen.

The publication contains a tuneful story of popular music, a unique contribution to world culture — ballads, spirituals, ragtime, swing and jazz. The book is now available for circulation.

Check Books For Racial Fairness

LANSING (AP) — The 12 American history books most widely used in Michigan schools are being reviewed for their treatment of racial and ethnic groups, Ira Polley, superintendent of public instruction, reports.

Historians from six universities are going over the book, Polley told the Legislature Tuesday.

He said the review "would give a picture of the treatment of ethnic and racial groups in textbooks used in Michigan schools."

A state law passed last March requires fair recognition of accomplishments of racial and ethnic groups in social studies textbooks.

Briefly Told

Mrs. Ralph Williams was taken by ambulance from East Lake Shore Drive at 6:55 p.m. to Schoolcraft Memorial Hospital.

Dr. Harold Sell will show slides, and speak on "Project HOPE", at the Mueller Township Hall, Sunday Jan. 21 at 7 p.m. (EST). The program is sponsored by the Mennonite Men's Fellowship.

The annual meeting of the congregation of the Bethany Evangelical Lutheran Church will be held at 3 p.m. on Sunday, Jan. 21.

Attending the meeting of the Upper Peninsula Association for Retarded Children from the Schoolcraft County Chapter on Jan. 13 were Mr. and Mrs Lawrence Gardner, Mr. and Mrs. Lawrence Jenerou. Mr. Francis (Gertrude) Moholik, Mrs Leslie Plante, and Mr. Lyle McManus. They also attended the Christmas program staged by the children of the unit.

Social

Mom's Club

Mom's of America Unit 31 will hold their meeting Friday Jan. 19th at 8 p.m. at the V. F. W. Club Rooms. Members are to bring table service and will be pot luck.

* * *

Study Club

"The Eighth Day" By Thorton Wilder was reviewed for members of the study club on Monday evening by Mrs. Duane Waters. The meeting was held at the home of Mrs. E. J. Thompson with Mrs.Carl Makel the assisting hostess. Mrs. Thompson will present the next book review on Monday Jan. 29th, Mrs. Carl Carlson and Mrs. Fred Cayia Jr. will be the hostesses.

Hospital

Admitted to Schoolcraft Memorial Hospital were: Clara Southard, Betty Clark, Victoria Humbert, Michael Arrowood, Ervin Diller, William Burton, and Adelaide Williams.

Discharged were: Cory Barr, Raymond Olson, Karen Thennes, Adam Houghton, Henry Gagnon, Sarah Sangraw, Mabel Fox and Carl Larson.

City Briefs

John Guertin was bitten by a dog Jan. 11, while delivering papers on the premises of Don St. John. He was attended by the family physician.

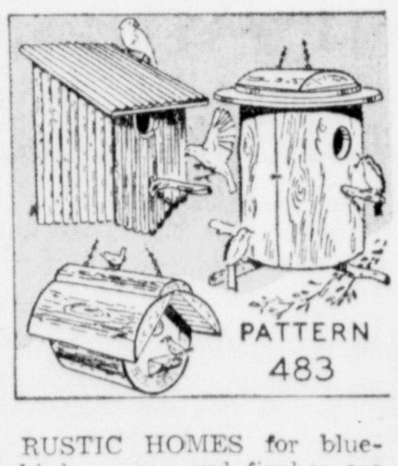

RUSTIC HOMES for bluebirds, wrens and finches are built for their special needs. For, make no mistake, they do have preferences as to size of box, diameter of entrance and depth of nest space. It also has been pretty well established that they shun houses painted in bright colors or trimmed with glitter. Logs and other natural materials are always much to their liking. Pattern 483, which gives fullsize cutting guides and directions for the feeder with seed bin and suet holder, is 35c. It is also in the Bird House and Feeder Packet No. 79 — a big value for $1.

Escanaba Daily Press
Pattern Dept., P. O. Box 50
New Windsor, N. Y. 12550

MANISTIQUE

Spearers Taking Some Northerns

Clearing skies and milder temperatures (0 to 20°) have coaxed more sportsmen from the shelters of their homes. Fishermen, skiers, and snow sledders were out in force over the past weekend. Snow conditions were perfect for skiing and fair for snow sledding.

Ice conditions are good on the inland lakes and sheltered bays of the Great Lakes. Commercial fishermen have been doing very well on Whitefish through the ice on lower Whitefish Bay.

Northern Pike - Some very nice pike have been reported speared over the past weekend. Big Manistique Lake near Curtis is taking some top honors lately. Roy Stamper, Curtis, speared a 23 pound (44 inch) pike on Jan. 14, and Walt Stamper, Curtis, speared a 19¾ (44 inch) pike on Jan. 15. Several smaller pike have also been taken here. It was reported that Wally Bridges, Newberry, speared a 22 pound northern pike on Millecoquin Lake on Jan. 14.

Fair numbers of pike are also being taken in Les Cheneaux Channels near Cedarville and Hessel, East, Brevort and Millecoquin lakes, Mackinac County; Mud and Round lakes, Luce County and Snyder, Dodge-Island and Indian lakes, Schoolcraft County.

Pike spearing is fair on Raber Bay, Chippewa County.

Yellow perch - A few perch taken from Grand Sable Lake, Alger County; some nice perch are reported from Hulbert Lake and Raber Bay, Chippewa County. Very good catches from Big Manistique and fair catches from Round Lake, Luce County. Good catches from Indian and Snyder lakes, Schoolcraft County.

Walleye - A few nice walleye are still being caught at Big Manistique Lake, Luce and Mackinac County and Indian Lake, Schoolcraft County.

Smelt - A few fish are taken at Grand Sable Lake, Alger County and Highbanks Lake, Chippewa County.

Menominee - A few fish have been speared in East Bay near Grand Marais.

Cisco - Some small (12") cisco are being caught in Ostrander Bay of Big Manistique Lake. No cisco have yet been reported from Whitefish Lake near Curtis.

Story Hour To Feature Movie

Through the courtesy of the Mid - Peninsula Library Federation, a colored film "Hansel and Gretel" will be shown on Saturday morning at the Story Hour at the Manistique School and Public Library at 10:30 a.m. All Children three years and older are invited.

Church Events

Couples Club

The Couples Club of Zion Lutheran Church will meet on Saturday at 8 p.m. in Augustana Hall. A special program has been planned with Mr. and Mrs. Roland Hoholik showing colored slides of Vietnam. Refreshments will be served by: Mr. and Mrs. Jack Creighton, Mr. and Mrs. Stanley Arnold and Mr. and Mrs. Richard Larson. All couples and their guests are welcome.

Name Strasler On Bank Board

Clyde L. Strasler is the new member of the board of directors of the State Savings Bank of Manistique elected at the annual meeting of the stockholders here.

Mr. Strasler, an employe of the bank for the last 18 years, has served as executive vice-president and cashier for the past five years. He will continue in that capacity.

Other directors elected are: H. K. Bundy, August Carlson, E. G. Carlson, A. W. Heitman, Raymond L. Krusic, Donald E. Messier and Donald Ott.

The board of directors reelected the following officers: H. K. Bundy, president; A. W. Heitman, vice-president; Clyde L. Strasler, executive vice-president and cashier. Marie J. Sabiack and Philip J. Ott were elected assistant cashiers.

There are only 120,000 milk goats in the United States.

Schoolcraft County EVENTS AND NOTICES

The WSCS will Sponsor a Pasty Sale Thursday, Jan. 25th at the First Methodist Church and Gamble Store. Phone Advance Orders to 341-5491 or 341-5812.

On Tuesday, Feb. 27 at 7 p. m. St. Francis de Sales Church will sponsor a Mardi Gras Festival at the Parish Center. A Costume Party, Free Lunch and Prizes. Also a motorcycle will be given away. All teenagers and adults are invited.

Manistique Annual Dance will be held Sat., Feb. 24, 1968 at U.A.W. Local 182 Hall at 3500603 Plymouth Rd., Livonia, Mich. Everyone wishing to make reservations in advance are to contact Mr. O. LaVigne, 29540 Minton St., Livonia, Mich. Tickets are $6.00 per couple or $10.00 at the door.

Public Card Party Sun., Jan. 21 at 8 P. M. at St. Francis de Sales Parish Center. Lunch and Prizes. 75c Admission.

The Annual Meeting of the Manistique Federal Credit Union will be held Jan. 28th at the Armory from 2-5 p. m. Lunch will be served. All members and interested parties are invited.

Seul Choix light station will permit visits by youth organizations. Advance arrangements should be made.

The Women's Auxiliary of Schoolcraft Memorial Hospital will meet Jan. 22 at 6:30 p. m. in St. Francis de Sales Parish Center. St. Elizabeth Circle will be in charge. Mr. Carlton Hubbard, Hospital Administrator, will be guest speaker.

Presented as a public service every week by

First National Bank

Federal Deposit Insurance Corp.
Member and Booster of Chamber of Commerce
Phone 341-2188 Manistique

Manistique Community School Program

WINTER TERM

Starts January 29, 1968

HIGH SCHOOL COMPLETION

Algebra	Bookkeeping I
Economics	U. S. Government
Short Hand I	Speech
Type I	General Science
Type II	American Literature

PRE-HIGH SCHOOL

LAKESIDE SCHOOL	CENTRAL SCHOOL
Monday - Wednesday - Thursday	Wednesday
12:30-3:30 P. M.	6:30-9:30 P. M.

ADULT ENRICHMENT

Speech	Fur Pieces
Beauty Tips	Driver Education
Introduction to Russian	Lapidary
Men's Basketball	Welding
Type I	Great Decisions
Bishop Sewing II	Auto Engine Tuneup
Men's Club	Bookkeeping I
Women's Volleyball	Millinery
Knitting I	Men's Jogging
Painting I	Ski Instruction
Bridge II	Cake Decorating

Snowmobile Care and Maintenance

Additional Classes will be scheduled if ten or more individuals request it.

Golf, Tax Reporting, Boat Safety, Ornithology will start the week of Feb. 19.

Square Dancing is held Saturday evenings at Hiawatha School.

REGISTER JANUARY 23, 24 AND 25 IN THE COMMUNITY SCHOOL OFFICE FROM 3 TO 5 P. M. AND/OR 7 TO 9 P. M.

Richard Bonifas
Community School Director

Bowling Notes

City Industrial League

Team	Points
Ellingsen MacLean	8
Mel & Elmers	6
Meier's Signs	5
Pabst Beer	4
Snyder's Shell Ser.	4
Clairmonts	3
Spars Bar	3
Hamm's Beer	3
Stegath Lumber	2
Drewrys	2

Five High Averages

R. Holmes 182, C. Konas 181, B. Elliott 180, P. Hiney 180.
HIS — B. Elliott 625, B. Bloomstrom 605.
HIG — B. Elliott 230
HTS — Ellingsen 2670
HTG — Ellingsen 916

Continental League

Team	Points
Superiors	37
Bay de Nocers	32½
Huronites	31½
Little Mike's	28½
Michiganders	27½
Renegades	16

High Averages

Men	Women
C. Konas 172	M. Konas 149
G. Dunlap 171	B. Dunlap 149
T. Orzel 170	M. Destrampe 139

HIS — L. Millette 585, B. Dunlap 528.
HIG — L. Millette 207, B. Dunlap 196.
HTS — Superiors 1933.
HTG — Superiors 659

City League

Team	Points
Herro's R.C.A.	7
Jerry's Sport Shop	6½
Jolly Roger Bar	4½
Pabst Beer	4
Hamm's Beer	4
C. J.'s Chiro's	3
Bird's Eye No. 1	2
Bird's Eye No. 2	1

Five High Averages

J. Blahnik 177, Dr. Stanchina 176, L. Shanahan 173, J. Bellfeuille 172, L. Kamin.
HTG — Herro's RCA 864
HTM — Hamm's Beer 2482
HIG — H. Strem 226
HIM — T. Saari 566

Blue Monday

Team	Points
Pix	4
Halls	3
Pabst	2
Teamsters	2
Granada	1
Operating Engineers	0

HTM — Pix 2669
HTG — Pix 909
HIM — G. Sabol 627
HIG — G. Sabol 225

Five High Averages

D. Friets 195, G. Sabol 190, J. Gardner 186, D. Johnston 179, E. Rudolph 169.

Mon., 9 P.M. Bowlarama

Team	W	L
Delta Home Improve.	42	22
Bowlarama	41½	22½
Western Auto	39	25
Sinclair	37	27
Memory Lane Motel	36½	27½
U. P. Generators	36½	27½
Dells Belles	34	30
Anderson Funeral	34	30
Vagn's Diner	34	30
Bay De Noc Oil	31	33
Allied Brokers	31	33
Coast To Coast	27	37
U. P. Power	24	40
Esc. Beauty Academy	23	41
Wardy's Bar	22	42
Mich. Bell	19½	44½

Five High Averages

D. Norelius 158, A. Joran 148, E. Johnson, F. Monahan, L. LaCrosse 146.
HIG — D. Norelius 212
HIM — D. Norelius 516
HTG — Memory Lane Motel 738
HTM — Allied Brokers 2105

NOTICE

Now buying Cedar saw logs. 100 inch x 7 inches and up. $25 per cord. Must be sound and straight.

American Timber Homes, Inc.
Bay View, Location
Escanaba, Michigan
786-4550

Get Fast Results From The Escanaba Daily Press

CLASSIFIED SECTION

PHONE ST 6-2021
Manistique 341-5529
Gladstone GA 5-9741

WANT AD RATES

MINIMUM 20 WORDS

All Want Ads must be in by 5:00 P.M. on the day prior to the first day of insertion.

All cancellations must be by 8:30 the morning of scheduled insertion.

Low word rates permit a complete description at small cost.
For best results, write your WANT AD naturally and clearly.
Place ad for six times. Cancel when you get results. You will be charged only for the number of times run at the current word rate.

1 day —CASH RATE	$1.60
3 days—CASH RATE	$3.60
6 days—CASH RATE	$4.80
1 day —CHARGE RATE	$1.80
3 days—CHARGE RATE	$4.20
6 days—CHARGE RATE	$6.00
Blind Ad Charge	25c

TABLE SHOWING WANT AD COSTS 20 WORDS and OVER

AT THE CASH RATE

Words	1 tm	3 tms	6 tms
20	1.60	3.60	4.80
21	1.68	3.78	5.04
22	1.76	3.96	5.28
23	1.84	4.14	5.52
24	1.92	4.34	5.76
25	2.00	4.50	6.00

AT THE CHARGE RATE

Words	1 tm	3 tms	6 tms
20	1.80	4.20	6.00
21	1.89	4.41	6.30
22	1.98	4.62	6.60
23	2.07	4.83	6.90
24	2.16	5.04	7.20
25	2.25	4.50	7.50

Groups of figures count as one word. Each initial is considered the same as one word. For example:
Dial ST 6-2021 — Two words
325 S. 10th — Three words
A. Smith & Co. — Four words
Errors in advertising should be reported immediately. The Escanaba Daily Press is responsible for only one incorrect insertion.

5. Automobiles

NEW 1968 VOLKSWAGEN, $175 down, $55 per month. Also reconditioned used Volkswagens with 100% guarantee. Dial 786-4202.

1954 CHEVROLET CONVERTIBLE. Six cylinder, automatic transmission. Inquire 1209 8th Ave. S.

INTERESTED IN A new car? Save for it by using the best burning, most efficient fuel oil — MOBIL HEAT. Dial 786-2282 or stop in at ELLINGSEN - MAC LEAN OIL CO.

1960 CADILLAC Coupe-de-ville in good condition. All power, reasonable. Dial 425-3612.

1956 BUICK in good running condition $75. WORK WANTED: Arc welder is seeking work. Dial 786-9536.

INTERNATIONAL SCOUT with plow. Good condition. Inquire 824 S. 18th St. evenings.

6. Auto Service, Parts

TRAILMAKER SNOWTREADS, all sizes. One price. Two for $26.66 with trade plus tax. Free mounting. No money down. As low as $1.25 per week per set.
B. F. GOODRICH
1300 Ludington St.

6. Auto Service, Parts

GREASE JOBS, 99c
WHITMAN'S SPUR SERVICE
1507 Washington Ave.

REPAIRABLE CARS: 1967 Ford four door, 1967 Chevelle Convertible, 1966 Econoline, 1967 Falcon two door, 1965 Ford station wagon.
UNIVERSAL AUTO, 786-5246

STOP LOOKING!
WE'VE GOT IT!
Tires, Motors, Transmissions, Most Auto Parts
HO 6-5310

UP TO $3.50 in trade for your old battery with a purchase of a CUSTOM POWER CO-OP BATTERY with a four year warranty. Available at our store or stations.
BAY DE NOC CO-OP
1910 6th Ave. N.

10. Building Supplies

CARON BUILDING SUPPLY
786-0738
2x16 insulation, $3.70 per roll
3x16 $3.40 per roll
Bag insulation $1.20
Pre finished panelling 4x8 $2.50
Unfinished paneling $1.50

HUBBY! BE A VALENTINE SWEETHEART
Order Her Kitchen Cabinet Now at 10% to 25% off.
RODMAN HOME & KITCHEN SPECIALISTS. Phone 786-1021

12. Cleaning, Laundering

PILLOWS
Regular $2.25 value, now $1.75 Cleaned and deodorized plus new tick.
NU-WAY CLEANERS
106 N. 15th St.

19. For Rent

FOUR ROOMS AND BATH furnished apartment, second floor. Dial HO 6-5310.

THREE BEDROOM home with oil heat. $75 per month. Call AL BELANGER, 786-3213, ALLIED REAL ESTATE.

20. For Rent, Furnished

ATTRACTIVE large furnished room with cooking area. Inquire 1402 1st Ave. South or dial 786-3566.

22. For Rent, Unfurnished

TWO BEDROOM HOME. Bath and electric hot water heater. Three miles North of Rapid River on US-41. Dial GR 4-9611 for appointment.

THREE ROOM upper apartment. Inquire house next to Ford River Bridge at Hyde. Dial 786-5125.

GLADSTONE: Small two bedroom unfurnished home. Dial 425-3254.

23. For Sale

FIRE FILES
SAFES $34.95 — $99.95
COOPERS 786-2252
(between Gladstone & Escanaba)

1890 ANTIQUE ORGAN, refinished. Dial 786-4500.

INSULATED red hunting jacket, brand new. 16 gauge shot gun, Remington 300 Savage (both used one season..) Dial 425-3221 after 4 p.m., weekends anytime.

HOME ENTERTAINMENT SET: TV-radio-stereo. Walnut cabinet, like new. Dial 786-1717.

ON HAND AT ALL times. SALT for water softeners. Pellet and block. ESCANABA FEED STORE, 700 Stephenson Ave.

CORONADO WRINGER WASHER (Repossessed) Wanted reliable party to assume the unpaid balance. Payments $6 per month.
GAMBLES OF ESCANABA
1008 Ludington Phone ST 6-0729

COMPLETE household furnishings, one year old. Dial 425-3221. Also a two wheel trailer.

NIKON CAMERA. 35 MM, extra features, excellent condition. Jim Bricco, 425-3054.

TWO late model 23" black and white console tv's. In like new condition. Reasonable.
LASNOSKI
"30 Years of Proven Service"
1019 Ludington 786-3333

FREE: 14 volume set of Encyclopedias with purchase of 20" Motorola console color TV. No money down, 36 months to pay.
B. F. GOODRICH
1300 Ludington

ESCANABA FEED STORE, 700 Stephenson Ave. PURINA Dog Chow. PURINA Omolene for Horses.

WRINGER WASHERS: Three models. Good shape. Prices start at $25.00. Also several automatic washers to choose from. Terms—guaranteed.
ADVANCED ELECTRIC 786-7031

TWO WEEK clearance on PHILCO-FORD black and white console TV. Extra long trade-ins.
BECK'S WESTERN AUTO
14th & Ludington 786-7771

23. For Sale

SNOWMOBILE CHAIN SAW
Two cycle oil exceeds B.I.A. requirements $2.10 per gallon, $8 per case of 4 gallons.
BAY DE NOC CO-OP,
1910 6th Ave. North

SENIOR PORTRAITS
NO SITTING CHARGE
WEDDING PICTURES INVITATIONS
GORDON NELSON STUDIO
1415 Mich., Gladstone, GA 5-6841

3 DAY FREE TRIAL with one of our PRESTO HUMIDIFIERS. Satisfaction guaranteed. BAY DE NOC CO-OP, 1910 6th Ave. N. 3614.

CARPETS and life too can be beautiful if you use Blue Lustre. Rent electric shampooer $1.
COAST TO COAST STORE

Schwalbach
"KITCHEN SPECIALISTS"
Offering EVERYTHING for the kitchen. Including distinctive cabinets and a complete line of built-in appliances.
SERVING THE ENTIRE U. P.
Phone ST 6-1821—Rte. 1, Gladstone

USED WASHERS $15 and up
REBUILT WASHERS $40 and up
Used Dryers, Gas or Electric $35 & up
Reconditioned Electric Range $45
Rebuilts Guaranteed and Delivered
ESCANABA APPLIANCE & HEATING
501 1st Ave. S. 786-7717

NO. 1. SEBAGO Potatoes, $1 per bushel. Bring own container. VICTOR LEDVINA, two miles North of Paper Mill. Dial 786-3614.

WILD BIRD FEED, 5, 10, 25 or 50 lb. bags. Sun flower seeds 15c per lb.
BAY DE NOC CO-OP
1910 6th Ave. N.

MARKDOWNS,
SPECIAL PURCHASES
THRIFTWAY STORE
ESCANABA

24. Furniture

SPECIAL ON recliners $69.95 also one used recliner, Gas and electric ranges, Used 7 pc. Walnut dining room set, 2 large Maple chairs, 2 oldtime dressers. We Buy, Trade and Sell.
PELTIN'S 1307 Ludington

NEW 9x12 Linoleums, $3.88. Full size mattress and box spring $24 for both. Traditional sofa in excellent styling $44. Davenport and Chair $15, Large lounge chair $15. 42" glass door kitchen cabinet, Regular $59 for $33. Westinghouse refrigerator with horizontal freezer $49.
Home Supply Co.
1101-3 Ludington St.
786-1811

ASSORTED 9 x 12 Linoleums, 3 Dinette Sets, Used in good condition, Mahogany Dining room Suite with Buffet, Single wash tub on casters — 30" electric range — Good used sofa-mattress—Humidifier. Hoover cleaner, $39.95. Hoover Washer Spin Dryer, Hoover Belts, Brushes and Service while you wait.
IVAN KOBASIC FURNITURE
Just Past the Delft Theatre
In Escanaba

30. Help Wanted, Female

WAITRESS WANTED. Experienced or will train. Apply in person, Snack Bar, 813 Delta, Gladstone.

WAITRESS WANTED. Apply in person. MARCO'S RESTAURANT

SECRETARY - RECEPTIONIST. Must be neat, ambitious and able to meet the public. Some knowledge of bookkeeping preferred. Rapid advancement for right person. Apply by letter to box 1031 % Escanaba Daily Press.

WAITRESS WANTED. Apply in person. OLD TOWN RESTAURANT.

31. Help Wanted, Male

DRIVER Salesman for established wholesale route. Dial 786-0454.

SALESMAN
To sell, promote and merchandise food and beverage products in assigned Supermarket outlets. Excellent opportunity for personal growth with a major processor marketing leading brands nationally. Requirements: High school graduate, interest in sales and merchandising, experience in food and beverage industries desirable. Salary commensurate with experience. Fine benefit plan, company car furnished. Write giving complete education and business experience including past income history. Write box 1032 % Escanaba Daily Press.

TV SERVICE MAN
Full time technician wanted. Married man, some experience desirable. Write Box 1033 % Escanaba Daily Press.

EARN from $30 to $100 per day. No investment. Send $1 for brochure to P.O. Box 138, Escanaba, Mich.

31. Help Wanted, Male

HARD WORKER WANTED
MUST enjoy meeting and servicing people. $120 per week guaranteed to ambitious married man. Write Box 1081 % Escanaba Daily Press.

Bark River Salesman Wanted Call State Wide Real Estate
ST 6-1308

34. Insurance

For All Insurance Needs, See . .
BILL PERRON
225 Ludington ST 6-7661 or 786-1367

See JACK BECK about ALLSTATE'S 5 year renewal guarantee on all automobile coverages. Dial 786-6501.

38. Lost and Found

EVINRUDE Snowmobile cover lost between Rock & Escanaba. Call ST 6-3365.

40. Miscellaneous

WE PAY CASH — For land contracts and mortgages. Real Estate Investors, Box 301, Escanaba, Mich.

41. Mobil Homes, Campers

HOLLY PARK, MARSHFIELD and Liberty Mobile Homes available at MARINETTE MOBILE HOME SALES, Marinette, Wis. Phone 735-7562.

MOBILE HOMES at Big Savings. Furniture or anything in trade U. P. TRAILER SALES, IRON MOUNTAIN, MICH.

43. Movers

LOCAL AND LONG DISTANCE
ERICKSON MOVING
AGENT FOR UNITED VAN LINE
ST 6-0231
STORAGE-CRATING-PACKING

MOVING
LOCAL AND LONG DISTANCE
GUINDON—ST 6-6560
MOVING AND TRUCKING
STORAGE-CRATING-PACKING

47. Personals

AVOID MISTAKES
ASK BOB!
ST 6-0150
HAWES PAINT AND FLOOR COVERING
920 Ludington

LE CAPTAIN NURSERY CLASS starting new term. Developmental activity, 3-5 years of age. Information on enrollment, call 786-7752 or 786-3026.

I WILL NOT be responsible for any debts contracted by anyone other than myself after January 16, 1968. THOMAS RICHARD GRENFELL, 427 South 14th St.

49. Plumbing & Heating

PLUMBING & HEATING SERVICE
Licensed Master Plumber
Phone 428-9338 — Gladstone

50. Professional Service

PRATTS
CUSTOM PICTURE FRAMING
810 North 18th St. 786-5240
ESCANABA, MICHIGAN

K-9 GROOMING SERVICE
Professional Grooming, clipping, styling. Poodles, Schnauzers, Wire haired terriers. Appointments after 3:30. Call 786-5495 or inquire 214 S. 22nd St.

THE FIX-IT SHOP
PICTURE FRAMING
FURNITURE REPAIRING
Dial 786-7735 411 S. 11th St.

51. Radio, TV Service

PLOUFF RADIO & TV
Repair and Service all makes
Dial GA 5-1171

53. Real Estate

NO CHARGE
For Listing When You List With
STATE WIDE
The "ACTION" Office
ST 6-1308

TWO BEDROOM modern home located at McFarland. Gas furnace, basement, large living room completely carpeted. Dial 226-5045.

ALLIED
NEW GLADSTONE
THREE bedroom home with full basement, natural gas heat, beautiful kitchen, ceramic tile bath with vanity. Full price, only $14,500. Call AL BELANGER, 786-3213.

ALLIED

53. Real Estate

FOR YOUR NEW "WAUSAU HOME" CALL 786-1308
STATE WIDE REAL ESTATE

STATE WIDE
READY AND WAITING
1½ story home featuring four bedrooms, 11 x 17 living room, three piece bath, natural gas heat, two car garage. 100 x 150 lot beautifully landscaped. Close to the lake and bathing beach in Gladstone. Move right in. Price $18,500. For appointment, call HAROLD MYERS, 786-1308 or 786-1471 after 6 p.m.

STATE WIDE
TWO BEDROOM HOME. Good location in Wells. Dial 786-6288.

ALLIED
NEW HOME
THREE bedrooms, living room, dining room and hall is carpeted. 2½ baths, family room with fireplace, built in oven and range, gas hot water heat and attached garage. $26,000. For more information, call WES PALMGREN, 786-3213 or HO 6-5565.

ALLIED
MONEY MACHINE
Fine income producing property with upper and lower flats. Each with three bedrooms, modern kitchens, new gas heating system. Individual laundry areas. Situated on choice South side lot. $160 minimum income. For complete details call 786-4029.
JOHN F. PEARSON, G.R.I.
REALTOR-AUCTIONEER
1608 Ludington Street
Member: Partridge & Associates Inc., Real Estate Businesses.
Write For Free Catalog

STATE WIDE
SURE TO PLEASE
This delightful home overlooks Bay De Noc only minutes from town. Comfortable living room, beautiful kitchen, three piece bath, two slumber rooms and a large family room with fireplace. Builtin coupboards in every direction. Gas furnace, 2½ car garage and a BIG BIG lot. Only $19,200. May I show you?? Then call HAROLD MYERS, 786-1308 or 786-1471 after 6 p.m.

STATE WIDE
TWO BEDROOM home six years old. Knotty pine interior with drapes and carpeting. Within the city limits of Gladstone. Dial 425-3221.

ALLIED
SOUTH SIDE
FOUR bedroom home with dining room and large living room, 1½ baths, hot water heat and attached garage. $13,000. Call WES PALMGREN, 786-3213 or HO 6-5565.

ALLIED
GLADSTONE: Two bedroom furnished home with natural gas heat. Dial GA 8-9417.

NORTH ESCANABA $18,500
Almost new three bedroom ranch home on Stephenson Ave. This home was custom built by the owner to provide all the conveniences.
★ ★ ★
SOO HILL $22,700
This three bedroom home is located on a wooded 100 x 300 lot. New carpet in living room, two fireplaces, new gas hot water furnace. Attached two car garage. Available at once.
ART GOULAIS
REAL ESTATE
"Selling Real Estate Since 1933"
114 S. 10th St., Escanaba. 786-2341
Art Goulais, Realtor
Bill DeHaan, Broker
Lou M. Berglund Associate
Warren D. Johnston, Associate

ALLIED
NEAR HIGH SCHOOL
THREE bedroom home with full basement, fireplace, carpeted living room, attached garage. Very nice. Only $23,500. Call AL BELANGER, 786-3213.

ALLIED

55. Refrigerators, Freezers

USED REFRIGERATORS: 12 types to select from. Freezer tops — freezer bottoms. Prices start at $29. Terms — guaranteed.
ADVANCED ELECTRIC 786-7031

60. Septic Tanks

A-1
SEPTIC TANK SERVICE
Cleaning Installing and Repairing. Call us at Rapid River GR 4-5714.

INSTALLING, repairing and cleaning. For Fast Service, call STENBERG BROTHERS Septic Tank Service, HO 6-9908, Bark River.

62. Sewing, Tailoring

BILL'S TAILOR SHOP
All types of alterations. Zipper replacements and repairs.
110 N. 14th Street

MEN'S AND LADY'S Alterations, including zipper replacements and repairs. Phone ST 6-0101. Free pick-up and delivery service. Escanaba Stream Laundry.

64. Situations Wanted

GLADSTONE MOTHER will care for small child in my home. $15.00 for five days. 425-7341.

MANAGEMENT POSITION: 30 years experience in foundry and machining operations including positions of consultant, works manager, production control and quality control management. Have working knowledge of patterns, malleable iron, grey iron and aluminum castings and machining. Complete resume available. Write box 1030 % Escanaba Daily Press.

WILL do typing for business people. Letters, memos, etc. Dial 786-4022 after 5 p.m.

65. Specials at Stores

RUBBER FOOTWEAR
We have all sizes for all the family. American made, quality only at low prices.
FINEMAN'S F & G

Marine Green Wool Pants
Boys $6.98 Mens $7.98
SURPLUS STORE

ALWAYS BIG SAVINGS!
THRIFTWAY STORE
ESCANABA

68. Trucks, Machinery

GAFNER IRON MULE. Dial 474-9278.

SIX FORD TRACTORS: One with loader, one John Deere 420 with loader, one Oliver with loader, one 300 I.H.C. with loader, one S. C. Case with snow blade. Also tires and chains.
HAHN IMPLEMENTS
Rt. 1, BARK RIVER, MICH.

69. TV's, Radios, Phonos

COLOR TV, 21" Sylvania, Console model, Early American styling, Like New Condition. GAMBLE'S of BARK RIVER. HO 6-9905.

71. Vacuum Cleaners

COMPLETE VACUUM CLEANER SERVICE. All makes and models. New and Used Cleaners. GASMAN'S VACUUM CLEANER SERVICE. Authorized Hoover Sales and Service, 420 S. 7th St. Dial ST 6-2544.

72. Wanted to Buy

THE GOVERNMENT guarantees to pay you $1.29 for SILVER CERTIFICATES, so will I, but only until JANUARY 31. Dial 786-0912, ask for Ray.

TEN OR FIFTEEN White face cows. Also some Holstein Heifers and steers. Write: Eric Hafeman, Wallace, Mich., or dial 788-4474.

WANTED: Size four girls white figure skates. Dial 786-4170.

73. Wanted to Rent

THREE bedroom furnished home, will consider unfurnished. Wife and two children, girl 10 and boy 14 years old. Needed twelve to fourteen months. Dial 786-9601 or 786-9602 between 8 a.m. and 6 p.m. After six, call House of Ludington, room 21. Mr. L. D. Griffin.

74. Washers, Dryers

SERVICE & SALES
ESCANABA APPLIANCE & HEATING
501 1st Ave. South
Dial 786-7717

76. Well Drilling

WELL DRILLING
FRED RICE—786-1359
1123 10th Ave. S. — ESCANABA

WELL DRILLING
FRANK L. NELSON, ST 6-0841
Box 319, Rte. 1, Escanaba

WELL DRILLING
CHET RICE—786-6373
2403 Ludington St. — Escanaba

78. Kids Klassified

1967 BRIDGESTONE 90cc sport, excellent condition. Dial 786-6447.

WILL SWAP: Baled hay for gentle riding horse. Dial 466-5355.

CUSHMAN SUPER EAGLE Motor Scooter in good condition. Dial HO 6-7422.

BOYS SPORT JACKET size 20, CLARINET. Phone 786-1629.

APRONS, a large selection of styles colors, sizes and prices, also Baby bibs. GA 5-6171.

TWO BINOCULARS, 16 by 50, 6 by 30. Skates, size 9 mens. Dial 425-0621.

BOY'S lightweight 3-speed bicycle. Many extras. Perfect condition. Dial 786-3192.

TWO WHEEL Sno-mobile trailer for sale. Holds two. $65. Dial 786-0871.

WANTED: Tenor saxophone in good condition. Dial 786-1850.

FOR SALE: Mallard ducks and dachshund puppies. Dial 786-6551.

SIX PAIR ice skates. 16 x 50 binoculars. Dial 425-0621.

SWING OUT

In A Winter Fun Car From
KING KAR KASWELL
Just Check These Beauties!

1967 BUICK
Lesabre four door hardtop. Showroom condition.

1966 PONTIAC
Catalina four door. Ivory with black interior. Really clean.

1966 BUICK
Lesabre four door hardtop. Like new throughout.

1966 DODGE
Dart two door six cylinder, automatic transmission.

1965 CHEVROLET
Impala two door hardtop. V-8 with powerglide, power steering. Dark green, low mileage, one owner.

1965 CHEVROLET
Bel Air four door. V-8 with powerglide. Green finish.

1965 PONTIAC
Tempest four door. Six cylinder, standard transmission.

1964 CHEVROLET
Impala Coupe. V-8 powerglide. Power steering, two tone green and white. Like new tires, very clean.

1964 CHEVROLET
Impala four door V-8 with powerglide. Like new in and out.

1964 CHEVROLET
Bel Air four door. V-8 with powerglide.

1964 PONTIAC
Star Chief four door

1964 RAMBLER
Four door six cylinder, standard transmission.

1964 BUICK
Lasabre Coupe Dynamic Power steering.

'64 CHEVROLET II
Four door, six cylinder, standard transmission.

1963 PONTIAC
Catalina four door hardtop. Beautiful blue finish. Radio, hydramatic, power steering.

1963 PLYMOUTH
Four door, standard transmission. Six cylinder. Runs good. Only $395

—2—
1963 CHEVROLETS
Bel Air four door

1963 CORVAIR
Two door with standard transmission.

1963 CORVAIR
Convertible, four speed transmission. Red and black

'63 OLDSMOBILE 88
Four door, hydramatic, power steering.

1963 PONTIAC
Two door hardtop. Red. Standard transmission.

1963 CHEVROLET
Impala two door hardtop. Power glide and power steering.

1963 CHEVROLET
Station wagon. Six cylinder, standard transmission.

1963 BUICK
Special, four door. V-8 with automatic transmission.

1963 FALCON
Two door six cylinder, standard transmission

1962 CHEVROLET
Impala four door, V-8 with powerglide.

1962 SCOUT
Four wheel drive in excellent condition.

'62 OLDSMOBILE 98
Four door in like new condition. Loaded with equipment.

'62 OLDSMOBILE 88
Two door hardtop.

1962 CHEVROLET
½ ton pickup. Six cylinder with fleet side box

1962 CHEVROLET
Bel Air four door, V-8 with powerglide.

1962 FORD
Galaxie 500. V-8, automatic transmission.

1962 BUICK
Special. V-8 four door deluxe. Automatic transmission.

1961 FALCON
Two door, six cylinder. Stick shift. Runs good.

1961 CHEVROLET
Bel Air four door.

GLENN CASWELL AUTO SALES
Phone ST 6-1931
627 Stephenson
Escanaba

USED MERCHANDISE
FLOOR MODEL BLACK & WHITE TELEVISIONS
(All Reconditioned)
23" CORONADO console, Walnut cabinet ------ $65
23" OLYMPIC console, Mahogany cabinet ---- $79.95
21" AIRLINE console, Blonde with swivel base. Was $59.95 NOW ---------- $45
21" CORONADO 100 console. Was $89.95 Now $79.95
USED REFRIGERATORS
KELVINATOR WAS $40 . . . NOW ---------- $25
KELVINATOR, Freezer across the top -------- $39
CROSLEY, Neat & Clean. Was $49.95 NOW .. $29.95
1 G. E. RANGE. WAS $49.95 NOW ---------- $20
GAMBLES OF ESCANABA
1008 Ludington Phone ST 6-0729

THE DAILY PRESS
$1.00 CLASSIFIED ADS FOR YOUNGSTERS

Each youngster 6 to 18 years may have one 10 word ad (including name, address or phone number) 6 times for $1.00. Items advertised must be things a 6 to 18 year old can own himself. This would exclude household furniture, real estate, etc. The Escanaba Daily Press reserves the right to reject any ad submitted with a full refund. Ads should be in the Daily Press office by 5:00 p. m. the day before publication. Use the handy order form below, placing one word in each space.

1. .... 2. .... 3. .... 4. .... 5. ....
6. .... 7. .... 8. .... 9. .... 10. ....

NAME .... AGE .... PHONE ....
ADDRESS ....

Sorry: At This Price We Must Have Your Dollar With Order.
Bring or mail your ad to the Daily Press Classified Dept. No orders accepted by phone.

Make A Lot Of Noise. Let KIDS ADS Do Your Work For You!

1967 OLDSMOBILE
Delmonte 330 Executive car. Regular fuel engine, automatic transmission, power steering and brakes. 50,000 mile warranty still in effect.
TOWN & COUNTRY MOTORS
2600 Ludington Street — ST 6-5531 — Escanaba

BEDSPREADS
TWIN OR FULL SIZE
Tailored And Fully Quilted
Twin size Regular $18.95 value ------ NOW $10.95
Full size Regular $21.95 value ------ NOW $11.95
(Available in Acetate or Polyester filling)
GAMBLES OF ESCANABA
1008 Ludington Phone ST 6-0729

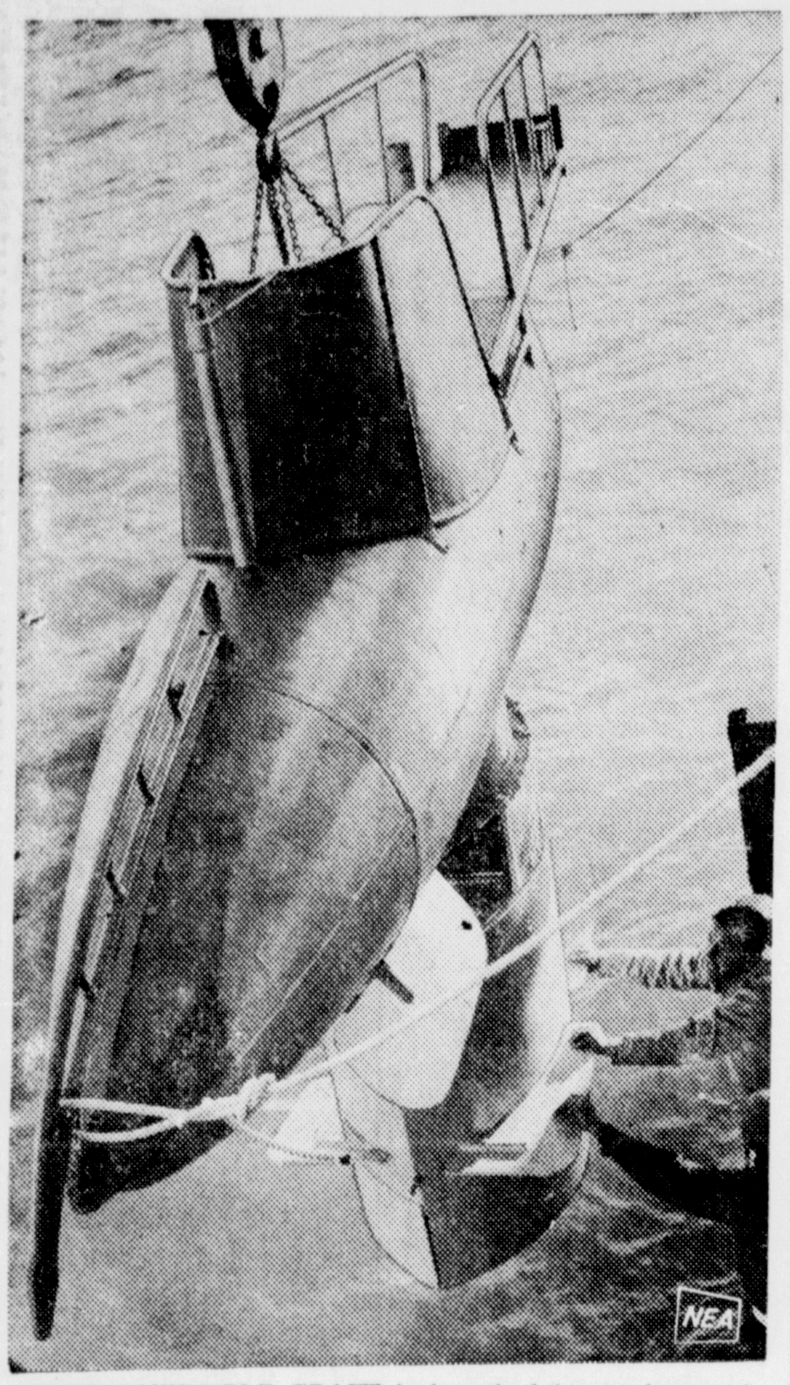

SEMISUBMERSIBLE CRAFT is launched by workmen at Marineland of the Pacific. Sub was built from an 18-foot auxiliary jet fuel tank for study of purposes under a Navy grant.

Dowagiac City Head Convicted Of Money Misuse

TOLEDO, Ohio (AP) —Edward N. Simmans, city manager of Dowagiac, Mich., faces up to 12 years in prison for his conviction on obtaining money under false pretenses while safety-service director of Port Clinton, Ohio.

Simmans was found guilty on four counts Wednesday night of misusing Port Clinton city funds between March 1964 and June 1965. He could get up to three years on each count. No date was set for sentencing.

In Dowagiac the City Council met in a special session and accepted Simmans' resignation, which had been submitted Dec. 1 when the charges were first made public. The council named Donald Scripter, assistant director of municipal finances, as acting city manager.

Industry Output Hit New Record During December

WASHINGTON (AP) — The nation's industrial output, sparked by rising automobile production, rose for the second straight month during December to a new record, the Federal Reserve Board reports.

Its index of industrial production, the board said, rose 2.3 points in December to 161.6 per cent of the 1957-59 average.

This was well beyond the previous record of 159.5 per cent set exactly one year before.

The board said gains were widespread except in the output of television sets.

The 2.3 point rise in December followed a 2.7 point rise in November and the combination is certain to be cited by Johnson Administration officials next week when they appear before the House Ways and Means Committee to appeal again for higher taxes.

SILVER CERTIFICATES

The government guarantees to pay you $1.29 for silver certificates. So will I, but only until Jan. 31, 1968. Phone ST 6-0912 and ask for Ray.

War Toll Rises In Last Week

SAIGON (AP) — American casualties in the Vietnam war rose sharply last week. The U.S. Command reported today that 278 men were killed in action and 1,323 wounded, compared with 184 killed and 1,132 wounded the week before.

The South Vietnamese Command reported its casualties also went up markedly.

Enemy casualties last week dropped to 2,216 killed, the two commands said, a major decline from the record 2,868 reported for the previous week.

The U.S. Command said action last week was "characterized by moderate to heavy engagements."

Of the 1,323 Americans wounded last week, the command said 711 required hospitalization.

The report increased the total American combat casualties in the war to 16,549 killed and 102,197 wounded. The command said another 968 Americans are listed as missing, captured or interned since Jan. 1, 1961.

International Pollution Fight On Lakes Urged

NIAGARA FALLS, NY (AP)— An official of the Interior Department has urged the Canadian-American Joint Commission to take new steps to fight pollution of the Great Lakes and connecting waterways.

Jacomb I. Bregmann deputy assistant secretary of the interior for water pollution control, said the International Joint Commission should "undertake the important task of promoting uniform and rigorous controls over wastes from water craft."

Pollution caused by discharges from ships is a growing international problem as more ships of many flags ply the Great Lakes, he said.

Bregman also urged the commission to consider water pollution controls over offshore petroleum drilling operations in the Great Lakes. The start of such a drilling program in Lake Erie "has great pollution potential," he said.

Bregman said the commission should consider expanding its international water quality monitoring system, which now embraces the Niagara and Detroit rivers, to include lakes and connecting channels.

ATTENTION TV VIEWERS

Do you have any questions about "Translator TV?" If so . . . Phone or mail your questions in regard to

"TRANSLATOR - TV"

to

W. D. B. C.

All questions will be answered this

SATURDAY, JAN. 20

From 10:30 A. M. To 11 A. M.

Get all the facts, then sign up at J&R Radio & TV 803 Ludington St., Escanaba

THE Fair STORE

"Your Family Department Store"

JANUARY CLEAR- -AWAY!

• Use Your Credit!

• Use Our Lay-Away!

★ BUY NOW!

★ SAVE NOW!

SHOP ALL 4 FLOORS!

ENTIRE REMAINING STOCK!

UNTRIMMED COATS

Values to $65 $26 & $38

Casual and dress untrimmed winter coats. A good selection of styles, colors and fabrics. Solid colors, plaids, checks and textured patterns. Junior, misses and women's sizes.

Second Floor—Fashions

MEN'S ALL-WEATHER COATS

Reg. $30 to $75

$21.99 to $59.99

All nationally advertised all weather coats. Some with zip-out pile linings. Solid colors and muted plaids. Broken sizes. Choose the coat you need now!

First Floor — Men's Store

SHOP THE BIGGEST BARGAINS . . . HERE!

CLEARANCE! ROBES

Values to $19.95

$11.99

Quilted cottons, quilted nylons, brushed nylons and blends. A fine selection of robes. S, M, L sizes. Save up to $8.

Second Floor— Lingerie

CLEARANCE! BOYS' SHIRTS

Values to $3.98

$1.49 to $2.88

Boys' sport shirts in sizes 6 to 20. Knits and woven cottons in plaids, stripes, checks, solids.

1st Floor — Boys' Store

OTHER CLEARANCE VALUES ON ALL 4 FLOORS!

Girls' Famous Make BLOUSES

1/3 OFF

Entire Stock!

Mostly Ship 'n Shore blouses. Solid colors and prints. Broken sizes to 14.

Second Floor— Children's

THE FAIR BASEMENT STORE

COTTON HOUSE DRESSES

Values to $3.99

$2.00

A broken size group of cotton house dresses. Good choice of styles and colors. A big value at $2 each.

BOYS' CORDUROY PERMANENT PRESS PANTS

Only $2.44

Sizes 3 to 7 in this sale group of boys' permanent press corduroy pants. Assorted colors.

CASUAL AND DRESS SHOES

Values to $16 $5.99

These are selections from our most popular makes. Dress and casual styles. Your choice at this low, low price.

Second Floor—Shoes

SWEATER SETS OR WOOL SUITS

Values to $30 $8.88

Winter suits and sweater and skirt sets. Broken sizes to 18. Assorted colors and styles.

INFANTS' SNO SUITS

Values to $12.98

$8.99

White, pink, blue and maize washable snow suits. Sizes 6 months to 24 months. All famous makes.

STOCK UP NOW! BOXED STATIONERY

Values to $2 48c to 68c

O large selection. Single and folded sheets with matching envelopes. Buy all you need now.

First Floor—Notions

SALE GROUP! LADIES' SLACKS

Values to $10 $4.88

Bonded knits, orlon stretch, wools and corduroys in this clearance group. Broken sizes.